CITY EDITION.

The Daily Courier

PRICE, ONE CENT.

Sworn Average Daily Circulation Last Week 6,918

VOL. 12, NO. 15. CONNELLSVILLE, PA., WEDNESDAY EVENING, NOVEMBER 26, 1913. EIGHT PAGES.

WAGE RAISE GIVEN FAYETTE COUNTY GAS COMPANY EMPLOYES

Surprise is Sprung at the Monthly Meeting in Masonic Temple.

A WATCH FOR SUPERINTENDENT

Men Show Appreciation for Work of Their Superior Officer by Presenting Him With Valuable Gift; Exact Amount of Wage-Raise Not Stated.

Pleasant surprises were sprung at the November meeting of the Fayette County Gas Company employes here last night, when Superintendent Joseph E. Angle announced that another advance in wages will be given at the end of the month and when employes "came back" at him with the presentation of a costly gold watch and chain.

The wage advance announcement came shortly after the opening of the session. The employes of the company's three divisions, Connellsville, Uniontown and Scottdale, were then informed that the raise had already gone into effect and would be found in their next checks. The extent of the increase in wages was not made known.

This is the third yearly advance of their employes' wages by the Fayette County Gas Company and it comes in the nature of a Thanksgiving present. Through Superintendent Angle the company officials sent their appreciation of the employes hearty co-operation in raising their plants and service to the high rank now enjoyed in gas circles and the statement was that the officials could show best their pleasure by increasing wages.

The older employes of the company will be foremost among those affected by the wage increase. Possibilities for new employment were pointed out.

With a few appreciative words the employes then gave Mr. Angle the gold watch. In a short speech he expressed his delight over the present. From Uniontown then came to him a picture of of the division employes.

After the presentations were made a smoker and discussion of work problems took place.

SECRET EGG INQUIRY BEGINS

Government Probes Alleged Attempt to Manipulate Price

NEW YORK, Nov. 26.—A special agent of the United States Department of Justice at Washington began today in this city a secret investigation to find out if any attempt is being made to corner storage eggs and manipulate the price. Evidence is also being sought as to the charge that the retail shopkeepers are selling storage eggs as fresh, which is a violation of the pure food law.

The Housewives' League boycott on eggs has not yet forced the wholesale price of storage eggs below 30 cents a dozen, but the wholesale market [illegible] was in a state of paralysis. Mrs. [illegible] Heath, head of the league, said [illegible] that the boycott is reducing the consumption of eggs. "The men," she said, "are coming into line. They are [illegible] the [illegible] for breakfast."

DIE IN AUTO CRASH

Four Dead, Another Dying, Following a Collision

By United Press

NEW YORK, Nov. 26.—Four are dead and the fifth, a young woman, is dying as the result of a head on collision between two automobiles said to have been going at a high rate of speed along Pelham Parkway shortly after midnight.

Two [illegible] women who were riding in the car of Leonard John were thrown out and instantly killed. John [illegible] Denny, assemblymen from the 30th district, who were also [illegible] lived but a short time after the accident.

[illegible] and three women who were in the other car were thrown out and seriously injured.

NEWS BY WIRELESS.

Scranton Paper Flashes Bulletins to a Moving Train.

By United Press

SCRANTON, Nov. 26.—By telegraph and cable newspapers and [illegible] journals throughout the world [illegible] after the Scranton Times and the Lackawanna railroad for data on the wireless experiments attempted yesterday when the newspapers [illegible] bulletins by wireless to the Lackawanna Limited between New York and Buffalo.

The passengers on the moving train were kept in constant touch with the news of the world. The experiment was successful and demonstrated the practicability of wireless communication with moving trains.

AN IDOL SHATTERED.

Hero of Film Plays Arrested for Beating Wife.

NEW YORK, Nov. 26.—Maurice Costello, aged 36, the leading man of the Vitagraph company, who is known all over the world by moving picture patrons, was arraigned in the Coney Island court yesterday before Magistrate Geismer charged with beating his wife, May.

On recommendation of the wife, the charge was reduced to that of disorderly conduct and Costello was placed on probation.

VANDERBILT MAN DIES FROM KICK; ASSAILANT ARRESTED

John Delorenzi Must Answer for Death of McGuire Who Accuses Him.

Dying from internal injuries caused by a kick in the stomach, John McGuire of Vanderbilt, made a statement charging that John Delorenzi, of the same town, inflicted the injury on Sunday afternoon last. Delorenzi was arrested and taken to the county jail at Uniontown shortly after McGuire passed away at the office of Dr. G. B. Roberts at Vanderbilt.

According to Justice Arison, before whom Delorenzi was arranged, McGuire approached Delorenzi on Sunday afternoon and told him that he ought not to work on the Sabbath, Delorenzi being engaged at the time in painting his house. This so infuriated him that he turned and kicked McGuire in the stomach. The latter fell unconscious and had to be carried to his home. The only witness of the attack were Percy Smith and John Green, two boys.

McGuire's injury was at first not thought to be serious but he became much worse yesterday. At the same time Delorenzi was taken into custody by Officers Ruth and Morris. When they arrived at Uniontown the news of McGuire's death had preceded them. The charge against the prisoner is assault and battery with intent to kill as at the time of his arrest it was not thought that McGuire would die. Justice Arison received the dying man's statement and on his report to the district attorney will rest the nature of the charge to which Delorenzi must answer in court.

Delorenzi is the proprietor of a store at Vanderbilt. It is stated at Vanderbilt that he was a priest in the old country. He has been in jail on at least one previous occasion. He said today that he was too drunk to know what he will say.

McGuire is survived by his widow and three sons, George, William and Ralph, ranging in age from eight to 14 years. He and his wife had been separated for some time and she is living near Dawson. J. W. Madigan, proprietor of the Vanderbilt Hotel, took care of the children until permanent arrangements for their care can be made.

VILLA ENTERS JUAREZ

Victor in Sanguinary Battle Over Federals Anxious to Resume Fighting.

By United Press

VERA CRUZ, Nov. 26.—General Pancho Villa, victor in the most sanguinary battle in Mexico since 1848, will make his triumphal entry into Juarez at noon today.

After 30 hours of fighting in which he was opposed by 8,500 Federals under command of Generals Salinas, Caraveo, Rojas and Mancilla, Villa put the Federals in complete rout. They are reported to be fleeing madly toward the south.

The casualties are believed to have been enormous though no reports of the number killed and wounded have yet come in. The Rebels were hard pressed at Sierra Blanca and at Caragosa on the east. Shortly before noon the Rebel attack was centered on Bauche and Federal reinforcements were rushed there.

Villa's announcement of victory is as follows: "I have the satisfaction of knowing that our forces completely routed the Federals who are fleeing disgracefully to the south."

Villa is said to have captured a supplies which were left behind when the Federals began their flight.

WASHINGTON, Nov. 26.—The War Department today ordered the 20th United States Infantry to El Paso at the request of Major General Bliss who urged a greater force to protect Americans in the vicinity of Juarez.

HENDERSON LEADS

Kephart Also Wins Superior Court Judgeship by Good Margin.

PHILADELPHIA, Nov. 26.—Judge John J. Henderson led John W. Kephart by 9,888 votes in balloting for Superior Court judges at the recent election. This is shown by the official returns received here today from Harrisburg, which include all counties except Allegheny. The official vote of Allegheny county was received here last week and is added to the figures received from Harrisburg. Kephart led Webster Grim by more than 31,000 and James Alcorn was 33,000 behind Grim. The vote was as follows:

Henderson	300,841
Kephart	317,445
Grim	180,174
Alcorn	147,075

The total vote for Superior Court judges was 719,331, which is a falling off of 457,647 in the vote of the state, as compared with the presidential election last year, when the total vote was 1,217,862. The vote at the last previous election for Superior Court judges in 1911 was 1,038,128.

The $50,000,000 loan amendment was defeated by 41,393 votes. The vote was: For the amendment, 252,042; against, 293,435.

DIRECTORS CHOSEN.

Connellsville Manufacturing & Mine Supply Co. Organize for Year.

At the annual meeting of the stockholders of the Connellsville Manufacturing & Mine Supply Company in the West Side, held yesterday afternoon the following officers for the ensuing year were elected: President, Rockwell Marietta; vice president, A. D. Soisson; secretary and treasurer, W. H. Soisson; chairman of the board, W. H. Hogan; general manager, D. F. Lepley.

The following directors were re-elected: Rockwell Marietta, A. D. Soisson, W. H. Hogan, W. H. Soisson, D. F. Lepley, Charles Wolfe and J. M. Gray.

YOUTH WHO TOOK HIS BROTHER'S MONEY IS FOUND IN PITTSBURG

Joe Brodigan Located at Newsboy's Home, Working as Usher.

SPLIT $190 WITH HIS CHUMS

One of the Lads Deposited His in Savings Bank but Others Spent Theirs; Four Lads are Held for Court to Answer Charges of Theft.

Joe Brodigan, the youth who stole $190 from his brother, Edward, about three weeks ago, was located in Pittsburg early in the week and brought back to town. He and Elmer Hane, Clyde Raymond and Edward Crossland, with whom he divided the money, was given a hearing before Squire Donegan last night and the case returned to court for trial. The boys are still in the borough lockup.

When Brodigan disappeared with his brother's money, Raymond also left town. On his return he confessed to Edward Brodigan that his brother was in Pittsburg, living at the Newsboys' Home and working as an usher at the Grand Theatre at night. He was brought back to Connellsville and kept a prisoner at the Brodigan home, on Marietta's road until the other boys were located and arrested by Constable Russell Stillwagon.

According to Brodigan's story, he divided the money among his three companions, giving Hane $42; Raymond $46 and Crossland $45, keeping $47 himself. Raymond deposited his in a Pittsburg savings bank, but the other boys spent theirs.

Brodigan, Hane and Raymond are boys whose ages range from 14 to 16 years. They are small and still wear knee trousers, but Crossland is about 18 and seems much older. They do not take their predicament much at heart and while away the hours in the police station singing "School Days" in barbershop-harmony.

They will be taken to jail unless bail is furnished for their release pending trial, Brodigan for larceny and the others for receiving stolen goods.

TWO NEW POSTOFFICES

They Are to be Established in County Next Month.

Two new fourth class postoffices will be established in Fayette county within the next month. To accommodate the employes of the Standard Lime & Stone Company at Sang Hollow, an office has been petitioned for, with Robert M. Tagg, timekeeper of the plant, as a candidate for postmaster. If established the mail will be sent from Ohiopyle over the Western Maryland railroad.

Mrs. S. E. Rosenberger is a candidate for postmistress of a new office at Clover Top, five miles east of Markleysburg on the road from Brandonburg to Somerfield.

Martha Gorsuch, who is postmistress at Nicolay, is a candidate for reappointment. All of these offices come under the executive order of May 1, 1912, putting fourth class offices in the competitive classified service.

BIG PLANT TIED UP

Fifteen Thousand Idle at the General Electric Factories.

By United Press.

SCHENECTADY, N. Y., Nov. 26.—Two thousand strikers crowded about the plant of the General Electric Company and sought to turn back employes who attempted to go to work today. Several hundred women and girls were active as pickets. Fifteen thousand employes are out and 3,000 men and women turned back from the gates.

There were 2,000 on hand this morning but the superintendents did not attempt to operate the plant and sent the men to their homes. The strike has not been recognized by the American Federation of Labor and the shops were only partly unionized.

PROFIT IN SIGHT

W. C. Bishop Expects to Make Money in Realty Venture.

W. C. Bishop left this morning for Washington, D. C., to be present at hearings in the condemnation proceedings over certain lots in that city through which New Hampshire avenue is to be opened. Mr. Bishop owns three lots along the proposed extension.

Three months ago Billy purchased the lots, believing that after a time there would be something turn up to make them of considerable value as an investment. Sure enough, he received word this week that the City of Washington had instituted condemnation proceedings to take over the land for the extension of New Hampshire avenue. Now he stands to realize a good profit on his investment.

High School Lecture Friday.

Edward Amherst Ott, the third number of the High School entertainment course, will deliver an address on "Will Dreams Come True?" in the Colonial Theatre on Friday night.

Barnhart is Improving.

The condition of James J. Barnhart of Sunny Side, a patient at the South Side Private Hospital, is still improving.

THE COURIER WILL NOT BE ISSUED ON THANKSGIVING DAY.

There will be no issue of The Courier tomorrow. Following the usual custom publication will be suspended for Thanksgiving. This [illegible] is in accord with the sentiment of its readers and advertisers.

[illegible] PHYSICIAN [illegible] MARRY AGAIN [illegible]

[illegible]

[illegible] Mr. and Mrs. [illegible] McClenathan went to Cumberland yesterday [illegible], where they obtained a marriage license and were married this morning. This is the third marriage ceremony for the pair within the past week. On Saturday night Dr. MacClenathan and Miss Della Byrnes were married by a civil ceremony. On Sunday night the religious ceremony was performed by Rev. T. M. Gladden of Dunbar.

At the religious ceremony Dr. McClenathan, who is still recovering from a paralytic stroke, was unable to leave his sick bed. Yesterday the bride and bridegroom went to Cumberland. The wedding ceremony then was performed by Rev. Jamie Moffatt, pastor of the First Presbyterian Church. The reason for the third ceremony is not known.

[illegible] THE GAME [illegible]

[illegible]

[illegible] the brings practically the same eleven as last year. The lineup will be:

Washington.		Connellsville.
Streeter	left end	O'Donovan
Mumper	left tackle	Keil
Mansfield	left guard	Wingrove
Henry	center	Speak
Little	right guard	Rogers
Elwood	right tackle	Moore
W. Connolly	right end	Moser
Longdon	quarter	Rhodes
Haymaker	left half	Leighty
C. Connolly	right half	Finella
Baker	fullback	Bates

WANTS TO BE A SLAVE.

Denver Man Advertises for a Master; "I Must Eat" He Says.

By United Press.

DENVER, Col., Nov. 26.—"Does any slave driver want a slave?" If so here is his chance. I must eat and I will work faithfully and hard for any master that wants to take me." This was the unique advertisement placed in a local newspaper by John [illegible], who gave his address as "the earth below and the sky above."

"I have been in Denver 14 months and I have not found anything to do. I want to be a human horse. I do not expect to be petted or fed lumps of sugar. I am willing to work hard for enough to eat and some kind words. I do not insist on the kind words, however."

Mrs. Gates in Uniontown.

Mrs. Florence Gates, widow of the millionaire, Charles G. Gates, accompanied by her parents, Mr. and Mrs. Frank Hopwood, of Minneapolis, arrived in Uniontown last evening to spend Thanksgiving with the families of Robert F. and David J. Hopwood.

Sued for Whiskey Bill.

To recover $251.[illegible] alleged to be due on a whiskey bill, the Brohain Distilling Company yesterday instituted suit against J. J. McFarland of Connellsville.

Railroad President Dies.

WASHINGTON, Nov. 26.—W. W. Finley, president of the Southern railway system, died at his home here yesterday.

THE WEATHER.

Rain tonight and probably tomorrow, is the noon weather forecast.

[illegible]

Maximum	[illegible]	41
Minimum	[illegible]	36
Mean	[illegible]	40

The Yough [illegible] from 1.10 [illegible]

Thanksgiving Day and Toothsome Turkey Now Rule National Roost.

OPEN HOUSE AT THE Y. M. C. A. IS A BIG HIT WITH MEMBERS

More Than a Hundred Men Join the "One Night Off" Club.

SPELLING BEE COMING NEXT

Old-Fashioned Tournament is to be Held Sometime in December and it is Expected to Bring Out Stars; Checker Tournaments Arranged.

The "one night off" club had an attendance of more than one hundred at the Y. M. C. A. last night when open house was held for the members and their friends. Secretary Baer arranged an interesting program and there was something doing all the time. Principal interest centered in the rifle shooting contest. The scorekeeper got the writer's cramp before the 500 rounds of ammunition had been used up.

There were chess and checker contests, volley ball, games, swimming exhibitions, contests at billiards and pocket billiards, music and other amusements. Wieners went fast at two for a nickel and the proprietor got rich quick.

So successful was the affair that Secretary Baer has decided to arrange a similar event for next month. It will be an old fashioned spelling bee on that occasion. The school teachers, preschool teachers and near school teachers will get into the competition. Already some of them have invested in dictionaries to prepare for the big event.

There will be also a weekly checker tournament. H. H. Christner had such luck at the board that night that he intends to keep things moving, and every Tuesday night there will be a chance for every man who thinks he can move expertly enough to take on an adversary.

Men who had not visited the Young Men's Christian Association for a long time saw for the first time the results of Secretary Baer's activities since he took charge. The association building promises to become even more popular in the future than it has been in the past.

It is expected that the business men's class will gain recruits as the result of the volley ball exhibition. A number of the spectators displayed considerable interest in the game that has no age limit.

Postmasters Continued.

WASHINGTON, Nov. 26.—Under executive order of May 7, last, John W. Miller will be continued as postmaster at Logansport, Armstrong county, Lewis F. Rearick at Rosston, Armstrong county, and John Harbaugh at Victoria, Fayette county.

Railroad Men Are Paid.

Employes of the Connellsville division of the Baltimore & Ohio railroad received their checks yesterday for their services up to the 15th of the month.

FREE TURKEYS IN SCOTTDALE: THEY CAME FROM EXPRESS COMPANY

Nearly a Hundred Birds Which Died in Transit, Are Quickly Disposed Of.

Special to The Courier.

SCOTTDALE, Nov. 26.—Between 80 and 90 turkeys were given away by officials of the United States Express Company because the birds were dead when they arrived here from West Virginia. A broken steam pipe in the express car caused them to be suffocated in transit. The birds were in excellent condition, but were refused by the consignees, and had to be disposed of quickly.

The shipment came from West Virginia and was consigned to Scottdale dealers. When the express car was set off at the Everson station and examined, it was found that nearly half of the birds were dead.

Turkeys are high in Scottdale, the price having gone up during the past few days. Dealers are now asking 28 cents, live weight, and 33 cents a pound, dressed. A good many people will eat the plebian chicken tomorrow.

OFFICERS ELECTED

They are Named by Somerset County School Directors.

Special to The Courier.

SOMERSET, Nov. 26.—The following officers were elected at the 24th annual convention of Somerset county school directors here yesterday:

President, Robert W. Lohr of Jenner township; vice presidents, Milo C. Boose of Rockwood, and W. H. Putman of Jefferson township; secretary, H. H. Shumaker of Rockwood; treasurer, R. R. Straub of Boswell; auditor, Dr. Frederick Shaffer of Somerset. Delegates to state convention, A. L. G. Hay of Somerset; J. R. Custer of Hooversville; J. D. W. Stufft of Jenner township. Alternates, J. I. Steele of Conemaugh township, E. K. Suder of Brothersvalley township, and A. C. Snyder of Black township.

TAKES FOURTH WIFE AT 63.

Scottdale Colored Man's Bride Admits Being 45 Years Old.

A marriage license was issued in Greensburg yesterday to Robert C. Waters and Elizabeth Thomas, colored, of Scottdale. According to the application Waters is 63 years old while his bride is 45 years old.

Waters said he was married three times. His first wife died in Baltimore, his second wife died in Scottdale in 1903 and his third wife died 10 years ago. The bride was married once before, death having claimed her first husband.

Hotel License is Transferred.

The license of James J. Caulley, proprietor of the Caulley Hotel at Brownsville, was transferred yesterday to Samuel Smith. The retiring proprietor will devote his time to the management of other business interests. Mr. Caulley was at one time proprietor of the Yough House.

Children Operated On.

Wilhelm Davies, 5 years old, of Morgantown; Ralph Husher, 5 years old; Sarah Bauman, 5 years old; William Bauman, 3 years old, Scottdale; Mary Yoder, 14 years old of Vanderbilt, were operated on for throat troubles, like morality at the Cottage State Hospital.

THANKSGIVING WILL BE CELEBRATED HERE IN A QUIET MANNER

Football Game is the Only Special Attraction for the Holiday.

BUSINESS TO BE SUSPENDED

Union Services Will be Held in the United Presbyterian Church, Rev. R. C. Wolf Delivering the Sermon; Big Bazaar and Supper by Catholics.

Thanksgiving Day will be quietly celebrated in Connellsville. The town will take a holiday and devote itself to the annual massacre of turkey. Aside from the football game between the Connellsville and Washington high schools there will be little of interest in the amusement line, although all of the moving picture houses will have extra attractions.

The annual union service of the Protestant churches will be held tomorrow at 10 o'clock in the United Presbyterian church on South Pittsburg street. Rev. J. P. Allison, president of the Ministerial Association, will preside. Kiferle's orchestra will furnish the music. The program will be as follows:

Organ Voluntary.
Psalter No. 313, 1, 2, 3, 4.
Invocation ..... Rev. Wilbur Nelson
Anthem ..... "The Mighty God"
President's Proclamation ..... Rev. John Winey
Responsive Reading led by Rev. W. J. Everhart.
Psalter No. 201.
Prayer ..... Rev. E. B. Burgess
Psalter No. 213.
Offering for the poor.
Offertory Prayer ..Rev. J. L. Proudfit
Scripture Lesson, Rev. Chas. Wagner
Anthem, "O Send Out Thy Light"
Sermon ..... Rev. R. C. Wolf
Psalter No. 236, 17, 18.
Benediction ..... Rev. R. E. Caires

The banks will be closed, as will the Carnegie Free Library and virtually all of the stores. The barber shops will not open for business. Holiday hours will be observed at the postoffice.

Tomorrow night the annual turkey supper and bazaar of the Immaculate Conception Church will be held in the basement of the parochial school building. It promises to be the most elaborate affair that has yet been arranged by the congregation.

Following the usual custom, the Woman's Christian Temperance Union is carrying out its Thanksgiving work among the poor and needy. The annual donation of clothing, provisions and money was taken up this morning in the public schools and was turned over by Superintendent S. P. Ashe to the organization, who will see that only the families who are worthy and needy of help will be given assistance.

The union will send flowers and towels to the Cottage State Hospital. The Dorcas Society, organized to aid the poor, is also looking after the wants of destitute families.

This evening the annual dance of the Connellsville High School Alumni Association will be held in the armory. This is the most elaborate of the Thanksgiving functions and is fast becoming the most important social event of the year, ranking in point of importance with the annual military ball. Guests will be present from Uniontown, Scottdale and other nearby towns.

KIDNAPING CHARGE

Fayette County Banker Brought to Account on Wife's Accusation.

By United Press

UNIONTOWN, Nov. 26.—Alexander Rooney, a banker of Fayette City, is alleged to have kidnaped his 26 months' old son, Alexander, Jr., from the home of a friend at that place yesterday afternoon, while the child was on a visit accompanied by its mother.

The Rooneys were divorced some months ago and Mrs. Rooney took up her residence in Alabama. On Tuesday she returned to Fayette City on a business trip, bringing the child with her. In the mother's absence, the father is alleged to have rushed into the house and kidnaped the boy.

A writ of habeas corpus was asked in court this morning and Sheriff M. A. Kiefer was directed to see that the child was returned to the court. Mr. Rooney, who was in court, stated that the boy was then on the way from Fayette City but up to noon he had not arrived at the court house.

THANKSGIVING TREAT.

Salvation Army is to Feed Children of the Poor.

By way of celebrating Thanksgiving, the Salvation Army will give a treat to children of its members, and the poor children of the city at the barracks over Keighley's drug store on the West Side tomorrow night.

Beginning at 6:30 P. M. the children will congregate. Games will be played and a general social time enjoyed. Cakes and fruits will be served during the course of the evening.

Captain Stanford extends a cordial invitation to all children and as many of their parents who so desire to attend and join in the festivities.

Eight Firemen Injured.

AKRON, O., Nov. 26.—Eight firemen were hurt in a fire which caused a $500,000 loss in the business district today.

SOCIETY.

Pupils Render Musicale.

Mrs. C. E. Stout gave the first of a series of musicales for her pupils last evening at her home on West Apple street. The following participated in the program: Miss Lena Cole, soprano; Miss Blanche Goodwin, soprano; Miss Jane Kaufman, contralto; Miss Irene Haslett, contralto; Mrs. Peter Weimer, contralto; W. F. Brooks, tenor, and Arthur Berryhill of Mt. Pleasant, basso.

The program was as follows: Quartet, "The Rosary," Nevin, Misses Cole, Goodwin, Kaufman and Haslett; paper, "Rissti-Massenett," Miss Naomi Rosenblum; duet, "Past and Future," Jacobowski, Miss Goodwin and W. F. Brooks; "Sing, Smile, Slumber," "For You," "I Come to Thee," Mrs. Weimer; quartet, "Unanswered," Parks, Misses Goodwin, Kaufman, Messrs. Brooks and Berryhill; "Poor Wandering One," Sullivan, "Somewhere a Voice is Calling," Tate, Miss Cole; "Rest Thee on This Mossy Pillow," Smart, Misses Cole, Goodwin and Mrs. Weimer; paper, "Gounod," Miss Haslett; "La Caize Leslie," "Oh, Promise Me," DeLoven, Miss Goodwin; sextette, "Fear Not, O Israel," Bucker, Misses Cole, Goodwin, Kaufman, Haslett, Mrs. Weimer, W. F. Brooks and Arthur Berryhill.

May-Rennie.

The marriage of Miss Mary Elizabeth May, daughter of Mr. and Mrs. H. A. May and William Gordon Rennie, was solemnized this morning at 8 o'clock in the Immaculate Conception Church, Rev. Father John T. Burns officiating. The bride wore a messaline and a white plush hat trimmed with ostrich plumes. She carried a shower bouquet of roses, chrysanthemums and lilies of the valley. She was attended by her sister, Miss Caroline Francis May, who wore a gown of white net over pink messaline and a white plush hat trimmed with pink rosebuds. She carried a bouquet of chrysanthemums, roses and lilies of the valley. Lawrence S. May, a brother of the bride, served as best man. A wedding breakfast at the home of the bride on South Arch street was served, covers for 18 being laid. Mr. and Mrs. Rennie left this afternoon for a western trip. On their return they will be at home at the home of the bride's parents. The out of town guests were Mrs. John Conlin, Edward Lewis, of Pittsburg, Frank Shoaf, of Masontown, and Mrs. Anthony King of Dawson.

Moore-Gary.

Miss Kathryn Moore of Continental No. 1, and Frank Gary of Lemont, were married this morning at 7 o'clock in St. John's Roman Catholic Church in Uniontown.

Bridge Luncheon.

Invitations have been received here for a 1 o'clock bridge luncheon to be given Wednesday afternoon, December 3, by Mrs. Charles Seaton Hempstead, at her home at New Salem.

Firemen's Dance.

The annual Thanksgiving dance of the West Side Fire Department will be held this evening in the West Side Auditorium. Music will be furnished by Kiferle's orchestra and a delightful evening is anticipated.

Christmas Bazaar.

The annual Christmas bazaar of the King's Daughters of the First Presbyterian Church will be held on Tuesday afternoon and evening, December 2, at the Y. M. C. A. All kinds of fancy work, domestic articles, and many attractively dressed dolls will be on sale.

King's Daughters' Bazaar.

The King's Daughters of the Trinity Lutheran Church met last evening at the home of Mrs. B. R. Keener in the interest of the annual Christmas bazaar to be held December 4 and 5, in connection with the annual chicken and waffle supper to be held in the church.

Evening at Fancy Work.

Mrs. Lloyd Gongaware will entertain the M. E. C. Fancy Work Club this evening at her home at Dunbar.

Dinner at Tea Room.

Miss Margaret Rose and Ann Elizabeth DeMuth will give a dinner this evening at the West Penn tea room in honor of Miss Ella Wetherbee of Edenboro. Covers for ten will be laid.

Cards for Guest.

Miss Edna Renner of Scottdale was hostess at a well arranged card party last evening at her home in honor of her guest, Miss Margaret Cox, of Pittsburg.

Initiation of New Members.

One hundred and fifty new members are to be initiated in the Connellsville Lodge of the Loyal Order of Moose this evening, making a total of over 259 that will have been added to the organization. Following the initiation a banquet will be served. M. L. Scanlon of Johnstown, deputy supreme director of the Moose, will have charge of the initiation.

ORGANIZING A LODGE.

B. F. Miller Here in Interests of the Beavers.

A new lodge is being organized in Connellsville, a branch of the Independent Order of Beavers, which is said to be particularly strong in the South. B. F. Miller, the organizer, is now in Connellsville. He was formerly located here.

Within the next few weeks, N. W. English of Birmingham, Ala., formerly a resident of Connellsville, will come to assist Mr. Miller. English is the supreme organizer of the fraternity.

Remedy as Bad as the Disease.

"On the seventh of February I contracted a severe cold followed by a cough and final loss of voice. I tried many remedies none of which did me any good. I then went to my family doctor and he swabbed my throat five or six times with some abominable stuff. I think it was beneficial but the remedy was as bad as the disease. At last the thought struck me—why not try Chamberlain's Cough Remedy. I did so and this morning my voice is fairly good and is gradually growing better," writes H. C. Clay, publisher of The Reporter, Rapid City, Manitoba. For sale by all dealers.—Adv.

What's the Use

in worrying over the management of your real estate, when the Yough Trust Company, experienced and responsible, will collect your rents and relieve you of all bother and trouble? Charges very moderate.—Adv.

There's a world of satisfaction in buying Uneeda Biscuit, because you *know* you will get what you want—soda crackers that are oven-fresh, crisp, clean, appetizing and nourishing.

Uneeda Biscuit are always uniform in quality—they are always alike in crispness, in flavor—they are soda crackers you can depend upon. And all because Uneeda Biscuit are uncommon soda crackers packed in an uncommon way.

Five cents everywhere in the moisture-proof package.

NATIONAL BISCUIT COMPANY

KICK AGAINST DAM

Virginia Railway Opposes New River Hydro-Electric Project.

That the construction of a gigantic dam 144 feet high, approximating the height of Niagara Falls, in the New River canyon, east of the city of Hinton, as proposed by the Virginia Power Company for the development of natural water power, will interfere seriously and make impracticable their plans for the building of a through line from tidewater to the Great Lakes, has been submitted to the West Virginia Public Service Commission by the Virginian railroad.

[illegible] and Duphy, vice president and general manager of the Virginian, the railroad which the late Henry H. Rogers constructed from Norfolk to Deepwater, tapping an entirely undeveloped section of the state which was rich in coal deposits, along with other officers of that railroad, have testified before the Public Service Commission in the hearings of the Virginia Power Company and the Tri-State Power & Milling Company, which claim priority of rights in the selection of sites for the building of dams on New River.

EAT CABBAGE, FISH, SAUSAGE, NEW BREAD.

No Indigestion, Gas, Sourness or Upset Stomach If You'll Take "Pape's Diapepsin"—Try This!

Do some foods you eat hit back—taste good, but work badly; ferment into stubborn lumps and cause a sick, sour, gassy stomach? Now, Mr. or Mrs. Dyspeptic, jot this down: Pape's Diapepsin digests everything, leaving nothing to sour and upset you. There never was anything so safely quick, so certainly effective. No difference how badly your stomach is disordered you will get happy relief in five minutes, but what pleases you most is that it strengthens and regulates your stomach so you can eat your favorite foods without fear.

Most remedies give you relief sometimes—they are slow, but not sure. "Pape's Diapepsin" is quick, positive and puts your stomach in a healthy condition so the misery won't come back.

You feel different as soon as "Pape's Diapepsin" comes in contact with the stomach—distress just vanishes—your stomach gets sweet, no gases, no belching, no eructations of undigested food, your head clears and you feel fine.

Go now, make the best investment you ever made, by getting a large fifty-cent case of Pape's Diapepsin from any drug store. You realize in five minutes how needless it is to suffer from indigestion, dyspepsia or any stomach disorder.—Adv.

Why Didn't You Pay it With a Check on the Yough Trust Company? If you had, you wouldn't be hunting the receipt now. The paid check would be sufficient. "The Yough" invites your account, no matter how small.—Adv.

Will Celebrate Anniversary.

Mr. and Mrs. Charles H. [illegible] will celebrate their wedding anniversary tomorrow afternoon at [illegible] their home at Dickerson Run.

PERSONAL.

Miss Lillian Bridgeman will spend Thanksgiving with friends in Pittsburg.

Mrs. Charles S. Randolph of Scottdale, has gone to Freeport, Ill., to visit her sister, Mrs. [illegible].

The exquisite comedy "Peg O' My Heart," at the Soisson Theatre, Saturday, matinee and night, November 29. Matinee prices, 25c, 50c, 75c.—Adv.

Misses Bula and Ruth Miller of the South Side, left today for Keyser, W. Va., to spend a few days with their sister, Mrs. William McFarland.

Mr. and Mrs. Ralph Miller went to Pittsburg this morning to remain over Thanksgiving.

Turkeys, rabbits, oysters. Muir Meat Market.—Adv.

H. E. Whitsett of Hustis, Fla., is visiting at the home of Mrs. Caroline Miller on North Pittsburg street. Mr. Whitsett formerly resided in Connellsville and this is his first return visit in 12 years.

We are making a specialty of a pure wool, fast color, fall weight blue serge suit to order for $18. Dave Cohen, Tailor.—Adv.

Mrs. G. A. Marble of the West Side was the guest of her daughter, Mrs. Frank Husband of Pittsburg yesterday.

Mrs. Harry Hoagel has announced her annual display and sale of China, Friday and Saturday at her home, No. 244 Queen street.—Adv.

Editor and Mrs. J. J. Thompson and children went to Indiana, Pa., this morning to spend Thanksgiving with relatives.

Big double bill at the Soisson Theatre tomorrow afternoon and night, including the big 5-reel sensational detective drama, "Tigris." Adults, 10c. Children, 5c.—Adv.

Mr. and Mrs. William Hetrick went to Pittsburg this morning to visit relatives.

Turkeys, rabbits, oysters. Muir Meat Market.—Adv.

Mrs. C. R. Shupp has returned home from a visit with her sons, Willard and Arthur Durnell at Detroit, Mich.

The violin taught by the world's famous Sevcik method at 316 [illegible] view avenue by L. R. [illegible] Sevcik School of Music. [illegible] only.—Adv.

Mrs. Joseph Marvin is the guest of friends in Uniontown [illegible].

Mrs. Lawrence [illegible] home yesterday from [illegible] visit with her daughter, Mrs. F. D. Culbert, at Huntington, W. Va., and with friends at [illegible], W. Va.

Mrs. Anna Fagan of New Kensington [illegible] with Mrs. [illegible] West Side.

Miss Edna Renner of Scottdale was the guest of Mrs. Edward Miller of New Haven Sunday.

SAYS SHE WAS ROBBED.

Foreign Woman Declares that Man Grabbed Her Purse.

A Polish woman who gave her address as House 121, Davidson, was robbed of a pocketbook containing $8 on Eighth street about 5:30 this morning. According to her story she was walking into town to do some shopping when a man stepped up to her and grabbed the pocketbook out of her hands. He ran away and disappeared.

Chief of Police Rottler was notified and he instituted a search but it was impossible to find any trace of him.

COAL YARD COMPLETE.

[illegible]

The coal yards are now the [illegible] of this region outside of Pittsburg. Four car loads [illegible] and the [illegible] hand ready to be dumped.

Will Bless New Flag.

Services for the blessing of a new flag of a Slovak organization, No. 164, will be held tomorrow morning at St. Johns Slavish Church in the West Side. Rev. Father A. Pilbers will be in charge. A number of visiting lodges will attend. Following the service dinner will be served in the West Side auditorium and in the evening a dance will be held.

Body Taken to Confluence.

The body of R. A. Hall, who was killed by a Western Maryland train at Indian Creek yesterday morning, was shipped to his home near Confluence yesterday afternoon by Funeral Director C. C. Mitchell. The funeral will take place tomorrow. Coroner H. J. Bell viewed the body and pronounced death due to internal injuries.

Licensed to Wed.

Charles L. [illegible] and [illegible] Smalley, both of Bear Run; [illegible] Boyd and Ida Marie Thomas, both of [illegible]; Arthur [illegible] Smith, both of West [illegible]; Charles Zimmerman and [illegible], both of Connellsville, were granted marriage licenses at Uniontown yesterday.

Union Services at Dawson.

The annual union Thanksgiving services of the Dawson churches will be held tomorrow evening at 7:30 o'clock in the Cochran Memorial Church. Rev. W. R. [illegible] of the Presbyterian Church will deliver the sermon. The offering will be turned over to the Dawson Relief Association.

[illegible]

The Box of 6 [illegible] Toilet Soap [illegible] with every [illegible] Wednesday and Friday at [illegible] Pharmacy.—Adv.

CASTORIA

For Infants and Children.

The Kind You Have Always Bought

Bears the Signature of [illegible]

HAVE DARK HAIR AND LOOK YOUNG

Nobody Can Tell When You Darken Gray, Faded Hair With Sage Tea.

Grandmother kept her hair beautifully darkened, glossy and abundant with a brew of Sage Tea and Sulphur. Whenever her hair fell out or took on that dull, faded or streaked appearance, this simple mixture was applied with wonderful effect. By asking at any drug store for "Wyeth's Sage and Sulphur Hair Remedy," you will get a large bottle of this old-time recipe, ready to use, for about 50 cents. This simple mixture can be depended upon to restore natural color and beauty to the hair and is splendid for dandruff, dry, itchy scalp and falling hair. [illegible] Wyeth's Sage and Sulphur [illegible] it darkens so naturally and evenly that nobody can tell it has been applied—it's so easy to use, too. You simply dampen a sponge or soft brush and draw it through your hair, taking one strand at a time. By morning the gray hair disappears; after another application or two, it is restored to its natural color and looks glossy, soft and abundant.—Adv.

TO TAP NEW FIELD

Rumors Afloat of Railroad's Indiana County Extension.

Railroad men continue to hear the rumors that the Pennsylvania is preparing to open and work about 1,000 acres of virgin coal in [illegible] and Conemaugh townships, Indiana county. Such a move on the part of the railroad would be taken as an indication that the Pennsylvania [illegible] are not getting their share of coal [illegible] the New York Central [illegible] the coal [illegible] The [illegible] is [illegible] of the [illegible] the [illegible] is held by the [illegible] Indiana county, and [illegible] to [illegible] that the majority of them will get the present market prices for their holdings, which will be triple that paid many years ago when the Indiana county field was first invaded. The company will run spurs from Blairsville and Homer City, and new mining towns will be founded, it is declared. The coal is of the best quality and will find a ready market.

[illegible] A LEMON

[illegible] Writes [illegible]

CHICAGO, Nov. 26.—A Chicago [illegible] romance was told [illegible] Mahoney in the [illegible] of the Municipal Court. [illegible] Grahn, 31 years [illegible] with the oranges and champagne [illegible] Bertha Shady, 18 [illegible]. Incidentally [illegible] handsome [illegible] to go to [illegible]. I would [illegible] a match or candle [illegible] would come out [illegible] discharged.

[illegible] Capacity.

As a [illegible] of keeping its facilities in best [illegible] order the Western Maryland is [illegible] to practically double its shops at Hagerstown and has contracted for something like $100,000 worth of tools to be used therein.

The Two Bales.

The Olympic offers a great feature War Drama for Thanksgiving Day by [illegible], A [illegible] comedy, Pascal's Flag and other fine pictures. You can't afford to miss this program.—Adv.

[illegible] at Dunbar.

Union Thanksgiving services will be held in [illegible] tomorrow evening at the [illegible] Church. All of the pastors [illegible] will take part and special music has been arranged.

[illegible]

An [illegible] and Elizabeth [illegible]

SETS NEW PRECEDENT

President Gives Etiquette-Experts Some New Points.

By United Press.

WASHINGTON, Nov. 26.—Those of official Washington who were not invited to attend the Wilson-Sayre nuptials at the White House yesterday this morning received announcements. The cards were engraved in script, and read as follows:

"The President and Mrs. Wilson have the pleasure to announce the marriage of their daughter, Jessie Woodrow, to Mr. Francis Bowes Sayre on Tuesday, November Twenty-fifth, Nineteen-thirteen."

By using the words "have the pleasure to" the President has established a social precedent. Heretofore it has been deemed sufficient to merely "announce" a marriage. As the President and his wife are virtually social mentors, it is expected that the custom will become general.

Another precedent established is the fact that the cards were contained in a single envelope, instead of two.

Famous Editor is Dead.

PORTLAND, Me., Nov. 26.—Herman E. Umstetter, founder and editor of the Black Cat magazine, is dead as the result of a bullet wound from the accidental discharge of his shotgun while hunting. He discovered many literary celebrities, including Jack London.

No Successor for Tinker.

CINCINNATI, Nov. 26.—August Herrmann, president of the Cincinnati baseball club, said today that he had no idea who would be selected to succeed Joe Tinker as manager. Announcement of Tinker's release was made yesterday.

Million Dollar Fire.

PORT HURON, Mich., Nov. 26.—The Block-Eye Shops, employing 1,000 men, were completely destroyed by fire early today. The loss will be over a million.

ROYAL Baking Powder Absolutely Pure

Royal Baking Powder is indispensable to finest cookery and to the comfort and convenience of modern housekeeping. Royal Baking Powder makes hot breads, cakes and pastry wholesome. Perfectly leavens without fermentation.

Full instructions in the "Royal Baker and Pastry Cook" book for making all kinds of bread, biscuit and cake with Royal Baking Powder. Gratis to any address.

ROYAL BAKING POWDER CO., NEW YORK

Special for Thanksgiving Day

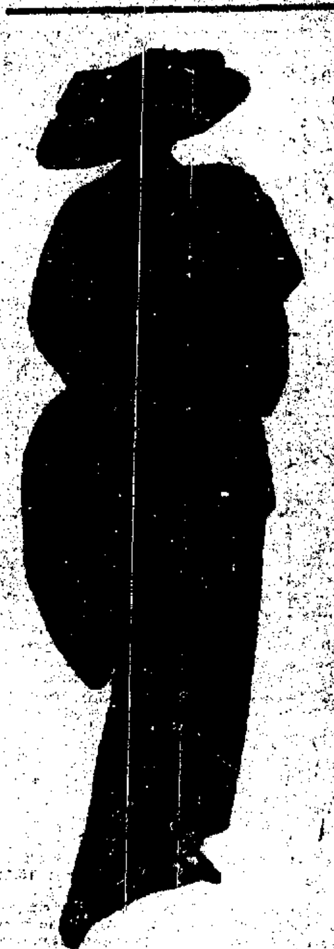

Every Trimmed Hat at Just ½ the Regular Price

These hats were formerly sold at from $5.00 to $35. Friday and Saturday, $2.50 to $17.15.

A good line of Untrimmed Hats at $1.00.

All Fancy Ostrich Feathers, One-Half Off.

Suits and Coats ⅓ Off

A full line of Suits and Coats, greatly reduced, in the very newest shades and materials One-Third Off.

FURS

A Drummers' Sample Line of Furs on display at this store for 10 days only.

Double S. & H. Stamps Saturday.

Mrs. J. R. Foltz

EAST MAIN ST., CONNELLSVILLE, PA.

Why Women Have Nerves

The "blues"—anxiety—sleeplessness—and warnings of pain and distress are sent by the nerves like flying messengers throughout body and limbs. Such feelings may or may not be accompanied by backache or headache or bearing down. The local disorders and inflammation, if there is any, should be treated with Dr. Pierce's Lotion Tablets. Then the nervous system and the entire womanly make-up feels the tonic effect of

DR. PIERCE'S

FAVORITE PRESCRIPTION

when taken systematically and for any period of time. It is not a "cure-all," but has given unfailing satisfaction for over forty years, being designed for the single purpose of curing woman's peculiar ailments.

Sold in liquid form or tablets by druggists—or send 50 one-cent stamps for a box of Dr. Pierce's Favorite Prescription Tablets. Ad. Dr. R.V. Pierce, Buffalo, N.Y.

[illegible] R. V. Pierce, M.D. [illegible] Dr. Pierce's [illegible]

THANKSGIVING

It seems but yesterday since we celebrated Thanksgiving Day last year, and yet we have filled thousands of demands on us for goods amounting to thousands of dollars. We want to thank every one who has contributed to our largest year, and say we have tried to do our best and will continue with all our power to give you the goods you want, when you want them, and as low as you ought to buy them.

We have the kinds of MEATS and POULTRY you have been looking for.

50 lb. sack Best on Record Flour	$1.40	Large Can Baked Beans	10c
Small sack Good Pastry Flour	25c	Fancy New Raisins, box	10c
10 lb. sack Fresh Corn Meal	25c	Fancy New Seedless Raisins, 2 bx.	25c
10 lb. sack Good Fresh Buckwheat	40c	Fancy New Currants, 2 boxes	25c
Fancy English Walnuts, lb.	20 and 25c	Extra Choice Rio Coffee, lb.	15c
Fancy Mixed Nuts, lb.	20c	Pure Cocoa, lb.	20c
Atmore's English Plum Pudding, can	25 and 45c	2 lbs. Fresh Peanut Butter	25c
Individual cans Plum Pudding	10c	Fancy New Dates, pkg.	10c
Atmore's Mince Meat, 2 lbs.	25c	Fancy New Pitted Dates, pkg.	15c
Baur's Fancy Fruit Cake, lb.	30c	3 lbs. Lima Beans	25c
Fancy Lemon Cling Peaches, 3 cans	50c	4 lbs. New Navy Beans	25c
4 cans Sugar Corn	25c	3 5c boxes Matches	10c
3 cans Van Camp's Soups	25c	3 5c sacks Salt	10c
3 cans Van Camp's Pumpkin	25c	3 5c cakes Scourall	10c
3 cans Van Camp's Hominy	25c	4 10c bottles Ammonia	25c
Large can Sauer Kraut	10c	6 Large Rolls Toilet Paper	25c

SPECIALS

3 lbs. New Evaporated Peaches	25c	4 small cans Tomatoes	25c
3 cans Early June Peas	25c	4 lb. box Climax Washing Powder	10c
4 large boxes Mustard Sardines	25c	3 boxes Indian Corn Starch	20c
3 large cans Tomatoes	25c	Fancy Small Fat Mackerel, each	5c

Zollar's Fancy Sugar Cured Ham, lb. 18c

DAVIDSON'S

"The Store That Helps You."

100 WEST MAIN STREET, CONNELLSVILLE, Pa.

The News of Nearby Towns.

DUNBAR.

DUNBAR, Nov. 26.—Last night was the first meeting since Sunday and another full house greeted "Teddy." He proved that Cain did not go to the land of Nod and take unto himself a wife; also he proved that God did not make hell to put man in. There were 33 Bibles in the church last night. The people of Dunbar have been reading their Bibles more the last two weeks than they have for years. The evangelist called a deck of cards the Devil's Bible, and wanted to know how many church members had it in their homes after the stirring sermon. Something over a dozen persons came forward and after the services closed there was a rush forward to shake hands with Teddy and Professor Hutchins to tell them how much they enjoyed the sermon and singing. Subject for tonight, "The Lost Traveler." It is wonderful how the people turn out for the prayer meetings at 10 o'clock in the morning.

Miss Leila McFarland, supervisor of public school music in Elkins, W. Va., was showered with laurels in the columns of the High School faculty people and the Elkins Daily Inter-Mountain, by the unstinted praise of the entertainment given under the direction of Miss McFarland by 159 pupils of the school. Miss McFarland is the daughter of Mr. and Mrs. Jacob McFarland of Dunbar, and her many friends will be glad to hear of her success in her public school work.

The exquisite comedy, "Peg O' My Heart," at the Soisson Theatre, Saturday, matinee and night, November 29. Matinee prices, 25c, 50c, 75c.—Adv.

Mrs. Gwynn and children were shopping in Connellsville today.

Harry Sweeney, the six-months-old child of Mr. and Mrs. Albert Sweeney, died Tuesday at his home on Brynes Hill. Funeral Wednesday morning. Interment in St. Aloysius cemetery.

Mr. and Mrs. W. S. Davis and wife of Connellsville visited Frank Krum Monday evening.

Antonio Bufano was a business caller in Connellsville Tuesday.

Mrs. J. H. Bair of Alverton spent Tuesday with her parents, Mr. and Mrs. O. F. Reynolds.

Miss Lucy Scott returned home from Cheat Haven after spending the past three weeks there visiting relatives.

Miss Anna Bayer will entertain the Twilight Club at her home on Water street on Friday evening, November 28th.

Walker Reynolds of Scottdale motored home Sunday to visit his parents, Mr. and Mrs. O. F. Reynolds.

Jean George was calling on friends Tuesday in Connellsville.

Charles Rosenberger of Pittsburg was calling on friends here Wednesday.

Charles Dickson is visiting at the home of Albert Sweeney of Brynes Hill.

FEEBLE OLD PEOPLE

Are Told How to Regain Strength and Vigor.

As one grows old the waste of the system becomes more rapid than repair, the organs act more slowly and less effectively than in youth, the circulation is poor, the blood thin and digestion weak.

Vinol, our delicious cod liver and iron tonic without oil is the ideal strengthener and body-builder for old folks, for it contains the very elements needed to rebuild wasting tissues and replace weakness with strength. Vinol also fortifies the system against colds and thus prevents pneumonia.

Mrs. Mary Ivey, of Columbus, Ga., says: "If people only knew the good Vinol does old people, I am sure you would be unable to supply the demand. I never took anything before that did me so much good as Vinol. It is the greatest tonic and strength creator I ever used in my life."

If Vinol fails to build up the feeble old people, and create strength we will return your money. Graham & Co., druggists, Connellsville. Vinol is sold in West Side by Fred H. Marmeking, druggist.

P. S.—Our Saxo Salve stops itching and begins healing at once.—Adv.

DICKERSON RUN.

DICKERSON RUN, Nov. 26.—John Orbin was a business caller at Leisenring yesterday afternoon.

The exquisite comedy, "Peg O' My Heart," at the Soisson Theatre, Saturday, matinee and night, November 29. Matinee prices, 25c, 50c, 75c.—Adv.

Mr. and Mrs. B. F. Snyder of Perryopolis, are spending a few days here visiting their daughter, Mrs. H. M. Barnot.

The butchering season is here now and many are taking advantage of the weather to get their pork in an eating condition. Thomas St. John, Asa Morris and Jesse Fulmer have just finished up their butchering. Fulmer killed three hogs said to be the largest killed in this neighborhood in years, the three weighing a few pounds less than sixteen hundred pounds.

Miss Helen Durbin was calling on Vanderbilt friends last evening.

Elton Harvey was a Dawson business caller yesterday evening.

J. E. Hardwick of Uniontown, was transacting business here Tuesday evening.

Don't Despise a Dollar.

Some people regard a dollar as being very insignificant. 'Down to the last dollar,' is an old saying, which means that a man has very little money. But a depositor who adds one dollar every week to his bank account, at the end of ten years will have $637.15, the interest on the deposits at 4% amounts to $117.15. When dollar is added to dollar, the aggregate amount becomes a substantial fund. The Citizens National Bank, 138 Pittsburg street, Connellsville.—Adv.

Big Bill at Soisson Tomorrow.

Big double bill at the Soisson Theatre tomorrow afternoon and night, including the big 5-part sensational detective drama, [illegible] Adults, 10c. Children, [illegible]

[illegible]

[illegible] Hundreds of Thousands of Catarrh Sufferers—Will Do the Same for You or Money Back.

The Hyomei treatment that has effectively benefited many thousands of sufferers, from catarrh, bronchitis, husky voice, croup and colds in the head is easy and pleasant to use. Just pour a few drops in the inhaler and breathe it in—no stomach dosing. The healing, soothing and antiseptic air will reach every nook and crevice of the mucous membrane of the nose and throat; will surely stop the irritation almost immediately, will allay the inflammation, drive out the foul odor; kill the germs and banish the disease.

—If you suffer from sniffing of [illegible], frequent sneezing, discharge from the nose, droppings in the throat, crusts in the nose, watery eyes, or any other symptom of catarrh—use Hyomei.

A complete Hyomei outfit including inhaler and bottle of liquid costs only $1.00 and extra bottles of liquid, if afterwards needed, 50 cents. A. A. Clarke [illegible] money if not benefited.—Adv.

MEYERSDALE.

MEYERSDALE, Nov. [illegible]—[illegible] A. Martin and Hance H. [illegible] came up from [illegible] and departed [illegible] Philadelphia, [illegible] some time prior to [illegible] to witness the [illegible] between Franklin and [illegible] Gettysburg on Thanksgiving [illegible] before returning [illegible] to Frederick, [illegible] hockey game between the [illegible] and the Grays. They expect to return home on Sunday.

Union Thanksgiving services will be held in Zion Evangelical Lutheran Church, and a sermon appropriate to the occasion will be preached by Rev. Herbert L. Gaughnour, pastor of the Main street Brethren Church. The usual services at the Church of the Brethren have been called off. The union services will begin at 10.30 A. M.

E. F. Collins, a well-known architect of Cumberland, Md., was here on a business mission yesterday.

W. E. Swartzentruver of Johnstown was transacting business here yesterday.

Mr. and Mrs. [illegible] Hummer of Hutchinson, Kan., have arrived here to spend several weeks with friends in southern Somerset county.

J. M. Black of Boswell, after spending a few days at his home, returned here to assist in directing the affairs at the mines opened by the Black Brothers, near Garrett.

P. J. Adams and Robert H. Grimes were among the Connellsville visitors to Meyersdale yesterday.

Thos. F. Moblo, superintendent of the Meyersdale Brewing Company, went down to Connellsville yesterday to remain with relatives and friends over Thanksgiving.

STAR JUNCTION.

STAR JUNCTION, Nov. 26.—Dr. Cortland Elkins of Allegheny was visiting in town at the home of his brother, Clyde Elkins.

Rev. M. S. Blair and wife of Perryopolis were callers in town last night.

Mrs. John Corrigan was removed this morning to a hospital in Pittsburg, where she will undergo an operation.

T. M. [illegible] of Dawson was a business caller in town yesterday.

Mrs. T. W. Dunkin and daughter are visiting relatives at Washington, Pa.

Prayer meeting tomorrow evening in the M. E. Church.

[illegible] Clyde, [illegible] and William [illegible] were callers in [illegible] yesterday.

Rev. M. S. Blair preached a Thanksgiving sermon in the Baptist Church last night.

Dynamite Cap in Coal.

A farmer's wife, living near Seymour, Ind., lost the sight of both eyes one day last week when the kitchen range was blown to pieces, presumably by a piece of dynamite or a cap dropped by a coal miner.

MOUNT PLEASANT.

MOUNT PLEASANT, Nov. [illegible]—Prof. U. L. Gordy, principal of the public schools gave the members of the school board a [illegible] dinner in honor of John A. Stevenson who will go off the board this year. John A. Stevenson has been a member of the school board for 15 years and for seven years has been president of the board. The dinner was very informal and was served at Mrs. Demander's. On the menu was everything that goes to make a good dinner. The other members of the board present were: D. H. Stoner, Dr. W. W. Horner, William Overholt, J. S. Fox, U. G. Weimer and Charles Page.

Mrs. J. W. Shelar attended the funeral of her uncle, Timothy, [illegible], aged 84 years of Ligonier on Monday.

The ladies of the Hospital Aid Society held their regular monthly meeting at the hospital yesterday afternoon. They held their annual election when the following officers were elected: Mrs. [illegible] M. Kennedy, president; Mrs. F. L. Marsh, vice president; Mrs. D. H. Stoner, recording secretary; Mrs. M. L. [illegible], corresponding secretary, and Miss [illegible] W. Stoner, treasurer. The [illegible] donated $15 for the Thanksgiving dinner and $15 for the Christmas dinner.

Communion services will be held at the Reformed Church on Sunday morning and there will also be evening services.

The Junior League of the Methodist Episcopal Church will meet at 7.30 o'clock on Friday evening.

The local skating rink in the Andrews building, will open on Thanksgiving.

The Farewell Club met at the home of Mrs. M. W. Horner when they finished the study of Sweden.

Rev. and Mrs. Stewart stopped off here over night on their way to Corralton, O., from the funeral of Mrs. Stewart's brother, Edward Walters, editor of the Southland Magazine of Norfolk, Va.

Dr. and Mrs. R. E. Dalton will go to Pittsburg for Thanksgiving to see their new grand-daughter, Margaret [illegible]

Susan Parfitt gave a very nice birthday party for her sister, Miss Sadie Parfitt at her Bridgeport street home. Thirty-two guests were present from Greensburg, Scottdale, Uniontown, Connellsville and this place. Refreshments were served and the evening was spent in playing games. Miss Parfitt received some very nice presents.

George Tsatsos & Co., will be the name that the Charles Fress clothing store will be run under. Mr. Fress has sold out and will retire from business, making his home here.

"SYRUP OF FIGS" FOR CONSTIPATED CHILD.

Delicious "Fruit Laxative" Can't Harm Tender Little Stomach, Liver and Bowels.

Every mother realizes, after giving her children "California Syrup of Figs," that this is their ideal laxative, because they love its pleasant taste and it thoroughly cleanses the tender little stomach, liver and bowels without griping.

When cross, irritable, feverish or breath is bad, stomach sour, look at the tongue, mother! If coated, give a teaspoonful of this harmless "fruit laxative," and in a few hours all the foul, constipated waste, sour bile and undigested food passes out of the bowels, and you will have a well, playful child again. When the little system is full of cold, throat sore, has stomach-ache, diarrhoea, indigestion, colic—remember, a good "inside cleansing" should always be the first treatment given.

Millions of mothers keep "California Syrup of Figs" handy; they know a teaspoonful today saves a sick child tomorrow. Ask your druggist for a 50-cent bottle of "California Syrup of Figs," which has directions for babies, children of all ages and grown-ups printed on the bottle. Beware of counterfeits sold here, so don't be fooled. Get the genuine, made by "California Fig Syrup Company."—Adv.

OHIOPYLE.

OHIOPYLE, Nov. 26.—Mrs. Tessie Shipley spent Tuesday the guest of Connellsville friends and on a little shopping expedition.

U. G. Blair of Connellsville, was in Ohiopyle Tuesday.

Miss Elsie Bogle of Confluence, spent Tuesday among friends here.

A. A. Corrison spent Tuesday in Connellsville.

M. H. Hochstetler was a Connellsville business caller yesterday.

Albert Tonskin was a Connellsville caller Tuesday.

Orva Walters was among the callers in Connellsville yesterday.

The Linderman property on [illegible] street was sold at auction sale on Tuesday afternoon. T. W. Fleming had the highest bid.

Alex Tressler was in Connellsville on business yesterday.

Mrs. Clara Vaughn was a caller on Tuesday afternoon at the home of Mr. and Mrs. William Glotfelty.

S. A. Kendall left yesterday for Connellsville to transact business matters.

A Hint to Young Mothers.

"When my children show the slightest symptoms of being croupy I give them Chamberlain's Cough Remedy, and when I have a cough or cold on the lungs I take it for a few days and am soon rid of the cold," writes Mrs. Clay Fry, Ferguson Sta., Mo. The first symptom of croup is hoarseness. Give Chamberlain's Cough Remedy as soon as the child becomes hoarse and it will prevent the attack. The remedy contains no narcotic. For sale by all dealers.—Adv.

WHY ENDURE PIMPLES

CUTICURA Soap and Ointment

Do so much for pimples, blackheads, red, rough hands, and dry, thin and falling hair, and cost so little that it is almost criminal not to use them.

[illegible]

PILES

[illegible] Dr. Leonhardt's HEM-ROID [illegible]

BROWNELL'S

The Bright Spot on Main St.

When the door of our new store swings open to the public on Saturday morning it will mean another link added to the chain of fourteen big, busy, better kind of stores—the kind you like to trade at.

Why we expect to do a big business in Connellsville:—

BECAUSE—For a number of years past we have been proving to our customers in many other cities that the Brownell Shoes are the best value on earth.

BECAUSE—We have been showing people where we save them money and give them equal (and in some cases) better values.

BECAUSE—We have shown the skeptical customer that an honest high-grade shoe can be built and sold for a great deal less than the average dealer asks.

BECAUSE—People are learning that it pays to buy from big concerns who believe in small profits but [illegible].

We have been proving this in all other cities where our stores are located, and we are going to prove it to you.

Women's Patent Colt Button Shoes, receding toe, long vamp and carries the new and popular kidney heel, our price..... **$2.98**

Others Ask $4.00

The English Model, tan or black for men or women. We will save you a dollar on your next pair.

Misses' and Children's Shoes—All kinds, all styles, all leathers and at money saving prices.

Women's Tan Button Shoes, Cuban or low heel, with medium raised toe, our price..... **$2.98**

$4.00 Elsewhere.

Party Slippers—Satins, suedes, velvets, kid and others too numerous to mention; in fact, everything that's new for evening wear. Ask to see them.

If you have a boy that is hard on shoes, bring him to us. We've got the "stuff."

When it comes to Rubber Goods we can save you money there, too. No matter if it's only a child's light rubber or a man's hip boot, it will pay you to come here.

Remember We Will Be Open for Business Saturday, Nov. 29

WE WANT TO SEE YOU ALL.

BROWNELL SHOE CO.

1[illegible] [illegible] STREET, CONNELLSVILLE, PA.

Other Stores at—

MEADVILLE, PA. (2)	OIL CITY, PA.	ASHTABULA, O.	JAMESTOWN, N. Y. (2)
SHARON, PA.	CORRY, PA.	YOUNGSTOWN, O.	ELMIRA, N. Y.
	FARRELL, PA.	LOCKPORT, N. Y.	NIAGARA FALLS, N. Y.

AND THEY'RE ALL BUSY.

The Best Light on Any Subject

Rayo lamps give the softest, steadiest light for work or play, for young or old.

Rayo Lamps

[illegible] of the eyes. A constant comfort to all the family.

[illegible] nickel plated. Handsome. Strong. Easy to clean and rewick. Lighted without removing chimney or shade.

[illegible], or write for descriptive [illegible]

THE ATLANTIC REFINING COMPANY

Philadelphia — Pittsburgh

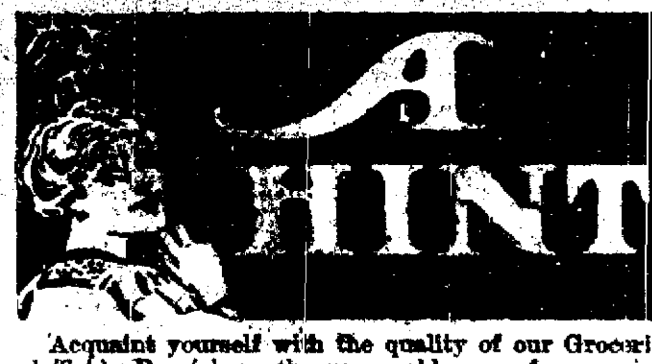

Acquaint yourself with the quality of our Groceries and Table Provisions, the reasonableness of our prices and the efficiency of our service. You will then be convinced of the advisability of becoming one of our permanent customers. Here are just a few examples of our daily offerings:

HOME DRESSED TURKEYS, lb	28c
Live Turkeys, lb	23c
Cranberries, quart	10c
Regular Ham, lb	18c
Pork Sausage, lb	18c
Creamery Butter, lb	38c
Large sack Gold Medal Flour	$1.40
Small sack Gold Medal Flour	70c
25lb sack Sugar	$1.25
3 large cans Tomatoes	25c
2 cans Pears	25c
2 lbs. Baking Powder	30c
4 good Grape Fruit	25c
Sweet Potaoes, per peck	25c
Fancy Potatoes, per bushel	90c

FRESH VEGETABLES OF ALL KINDS FOR YOU.

Connellsville Market,

136 North Pittsburg Street, Connellsville, Pa.

ROCKWOOD.

ROCKWOOD, Nov. 26.—Mr. and Mrs. Homer May of Johnstown were guests of their respective parents, Mrs. Hannah May and Mr. and Mrs. W. J. McVicker, of Rockwood on Saturday and Sunday.

Miss Carrie [illegible], saleslady in Groff's department store, is this week visiting friends in Johnstown.

Miss Margaret Gardner is spending several days as the guest of her sister and brother-in-law, Alderman and Mrs. M. R. Breneman of Johnstown.

Mrs. [illegible] of Connellsville is the guest of her grandmother, Mrs. C. F. Coughenour and other Rockwood relatives.

Sunday night [illegible] the hours of 7 and [illegible] P. M. [illegible] entered the home of [illegible] F. Grew, all on Bridge street, [illegible] the entire house from cellar to attic, and doing considerable damage. After breaking open [illegible] which was thoroughly searched in the hope of finding [illegible] seemed to be [illegible] overlooked [illegible]. On the [illegible] he was [illegible] the cellar, where they entered, was standing by the kitchen stove and it is thought that bodily harm was the intent of the intruders should any one have been encountered.

The Rockwood Thanksgiving services will be held in the Lutheran Church on Thanksgiving morning at 10 o'clock. The sermon will be delivered by Rev. Mickey, who is at present holding a series of services in the United Brethren Church.

PERRYOPOLIS.

PERRYOPOLIS, Nov. 26.—Mrs. J. B. Snyder was a shopper in Connellsville yesterday.

E. O. Blair was a recent business caller at Tarr.

C. T. Davidson was a business caller in Connellsville yesterday.

Mr. and Mrs. Fred Baker are the parents of a 12-pound baby girl.

Mrs. Frank Stewart was a shopper in Connellsville yesterday.

Mrs. J. C. Lassher of Mount Pleasant is visiting her daughter, Mrs. Mary Sharp.

30c Box of Soap Free.

58c Box of 6 Cakes Maxine Elliott Toilet Soap given away absolutely free with every $1 purchase Tuesday, Wednesday and Friday at West Penn Pharmacy.—Adv.

Patronize Those Who Advertise.

IF YOU HAD A NECK AS LONG AS THIS FELLOW, AND HAD SORE THROAT

[illegible]

TONSILINE

[illegible]

The Daily Courier.

Entered as second class matter at the postoffice, Connellsville.

THE COURIER COMPANY, Publishers.

H. P. SNYDER, President and Managing Editor.
J. H. S. STIMMELL, Secretary and Treasurer.
JAMES J. DRISCOLL, Advertising and Circulation Manager.

TELEPHONE RINGS.
CITY EDITOR AND REPORTERS, Bell, 12, Two Rings; Tri-State, 55, Two Rings.
BUSINESS OFFICE, JOB AND CIRCULATION DEPARTMENTS, Bell, 12, One Ring; Tri-State, 55, One Ring.
H. P. SNYDER, Editor and Manager, Bell, 14.

SUBSCRIPTION.
DAILY, $3 per year; 1c per copy.
WEEKLY, $1 per year; 5c per copy.
PAY NO MONEY to carriers, but only to collectors with proper credentials.
Any irregularities or carelessness in the delivery of The Courier to homes by the carriers in Connellsville or our agents in other towns should be reported to this office at once.

ADVERTISING.
THE DAILY COURIER is the only daily newspaper in the Connellsville coke region which has the honesty and courage to print a daily report under oath of the exact number of copies it prints for distribution. Other papers furnish no figures. Advertising rates on application.
THE WEEKLY COURIER is the recognized organ of the Connellsville coke trade. It has special value as an industrial journal and an advertising medium for such interests.

WEDNESDAY EV'NG, NOV. 26, 1913.

THANKSGIVING DAY.

Tomorrow the nation celebrates Thanksgiving Day. Some people have reason to be thankful; others have not; but most people are willing to celebrate, anyhow, or for the matter of that any time. Thanksgiving Day is popular primarily because it is a holiday. Its original purpose is little remembered and perhaps less esteemed.

Good people, however, will continue to celebrate it in the good old way, which is to say with sincere thanksgiving for the bounty which comes from earth below and the happiness which comes from heaven above.

The gormandizer, youthful and otherwise, will revel in bliss and subsequently roll in discomfort. The great working world will for the most part take rest from labor, and therein perhaps lies the best that is in the holiday, likewise the most moving consideration in its more modern observance.

The Courier hopes its readers will have an enjoyable Thanksgiving Day, and furthermore that each and every one will have something to be thankful for, in the absence of his favorite paper.

TOM STEWART FOR GOVERNOR.

The latest and by no means the least attractive suggestion for the Republican nomination for Governor of Pennsylvania is the name of General Thomas J. Stewart, a veteran soldier, a stalwart Republican, an orator and a statesman. The suggestion of his nomination meets the hearty approval of Editor Herbert of the Greensburg Tribune, who says:

"Thomas J. Stewart, Adjutant General of Pennsylvania, is a big man among big men. He has been in the cabinet of Governors for an ordinary lifetime, and he has honored every administration with which he has been associated. General Stewart measures up with admirable accuracy to the importance of the governorship, and he would adorn that distinguished office as he has adorned his place at the head of the national guard of the state.

"General Stewart is a firm advocate of peace. Under proper conditions, however, he is also a champion of war; and when a mere boy, back in the early sixties, he distinguished himself while defending this nation in many of the fiercest battles of the late unpleasantness.

"Three cheers and a tiger for General Thomas J. Stewart for Governor of Pennsylvania. In the disturbed political conditions in the state it would be delightful to know of his being honored by the people so long and so sincerely honored by him."

Pennsylvania recently had a Governor Stuart who served her well, and in point of courage, character and ability there's little difference between "Ned" and "Tom."

YOUNG BLOOD.

The Young Blood with whom it is proposed to entrust the destinies of the Chamber of Commerce has developed a canny caution. With the enthusiasm of youth it has imbibed some of that conservatism of age about which complaint seems to have been made in some quarters. Young Blood wants to know a number of things before it puts its hand on the plow. It wants to know where the association is at; and it desires the record of expenditure and effort set out plainly for its study and guidance. These requests are reasonable, and will no doubt be cheerfully complied with.

Young Blood will be given a fair chance for its energies, and if its activities turn up anything of value Conservatism will at least give them close scrutiny and such support as they may merit. It will be found in practice that a successful Chamber of Commerce is composed of both these elements. Activity develops industrial propositions and Conservatism appraises their value. Capital backs them according to the report of the appraisers.

Young Blood seems to have some Conservatism of its own. The combination is a good one.

WEIGHTS AND MEASURES.

The Sealer of Weights and Measures, long regarded as of no more utility than than a fifth wheel to a wagon, and consequently long lost to the official family of most portions of Pennsylvania, has been prompt to demonstrate his utility since he came back to power and duty.

It has been discovered that he is a very important factor in the high cost of living. The last report of the Sealer of Weights and Measures for Fayette county shows that 350 out of 1,400 scales examined were condemned, and that only 550 out of 1,400 dry measures received the stamp of official approval. Practically all of these weights and measures were operating against the purchaser, who in most cases was the consumer.

Connellsville is entitled to a Sealer of Weights and Measures, but the Council should avoid creating a cloud of petty offices when it may be avoided. If, as has been suggested, it can be arranged that the county official having this work in charge can continue to serve Connellsville, that arrangement had better be made.

Connellsville region coke operators are seeking new fields to operate, and some of them have invested in Somerset county coal. The coal business is brisk just now, but it is not as dependable as the coke business, especially the business of the Connellsville field.

Dynamite caps continue to bite off small boys' fingers.

Somerset county encourages spelling with cash prizes. There is too great a tendency in modern schools to neglect this necessary branch of English education. No matter how much higher education the pupil may have it will never be believed of him if he is slovenly in his writing, spelling and grammar.

Some hunters can't wait until they get to the woods to shoot themselves.

The habit of holding teachers' institutes at holiday seasons will have to bow before the tendency of the times. If everybody is to have the holiday for rest and relaxation, including the pupils of the schools, there is no reason or justice in compelling the teachers to spend it in labor.

The appearance of the "extract drunk" indicates that another branch of our mercantile life needs drastic regulation.

The running down and injury of a boy by the backing out of an automobile from a Connellsville garage indicates that better provision will have to be made by the proprietors of these establishments against the repetition of such accidents. Where they are located on a much-traveled thoroughfare the danger is common to all passersby, young as well as old.

The Lake Erie is trying to get along without so much coke business.

Judge Gary is [illegible] denying that individual Steel Corporation mills will shut down. Some of them have already shut down and others will doubtless close. For example, the South Connellsville tin plate mill has been shut down for a couple of years; and the Democratic administration didn't do it, either.

Thanksgiving Day will be a bright spot at the Connellsville hospital. A little effort can sometimes make a big happiness.

Senator Penrose might as well quit. The Young Lochinvar from Braddock, Sir Clyde Kelley, with the gory scalplock of John Dalzell at his belt, has made tentative announcement of his candidacy.

It may not have been Indian Summer, but it was just as good.

Some people never can find time to do their holiday shopping until the night before Christmas. Shop early [illegible] means nothing to them.

CLASSIFIED ADVERTISEMENTS

One Cent a Word.

No Advertisement for Less Than 25 Cents.

Classified columns close at noon. Advertisements of wants, sales, etc., received after that hour will not appear until the day following.

Wanted.

WANTED—WOMAN COOK, THIRD trick; hours 11 P. M. to 7 A. M. CITY QUICK LUNCH. 26nov2td*

WANTED—MR. AND MRS. SICK, have you tried the Chiropractic treatment? If not, call at the office of DR. C. H. [illegible], 119 W. Main street. Tri-State Phone 207-Y. 21novtfd

WANTED—POSITION AS STATIONary engineer by middle aged man, by December 1st or not later than January 1st. Best of reference. Strictly sober. For further particulars address ENGINEER, Courier Offices. 26nov2td*

WANTED—AGENTS. $5 TO $7 daily selling New Fibre Brooms and No Dust Clothes Lines; 100 per cent profit; every woman will buy. Begin canvass at once. Sample by Parcel Post, 30 cents each. WYNNE BROOM CO., Elmira, N. Y. 26nov3td*

For Rent.

FOR RENT—4 ROOM HOUSE, 235 S. PROSPECT. 25nov2td*

FOR RENT — FURNISHED ROOM for gentleman. Call 210-Y Tri-State. novitfd

FOR RENT—FURNISHED ROOM. Gentleman preferred. Call 128 TRI-STATE. 26nov3td*

FOR RENT—FLAT ON MAIN street. Three rooms and bath, $12 a month. Inquire S. M. GOODMAN. 15novtfd

For Sale.

FOR SALE—ADVERTISING SPACE in this paper. Ask for rates.

FOR SALE—OR RENT—FOUR POOL tables complete, cash register, chairs and show case. TRI-STATE PHONE 300-X. 18nov6td*

FOR SALE—SMALL BRICK HOUSE and lot on First street in South Connellsville; four rooms; finished cellar; natural gas, city water and electric light. One block from the street car line. South end of brick row. Price $1,800 cash. H. P. SNYDER, The Courier Building, Connellsville, Pa.

FOR SALE—CHEAPEST AND MOST convenient building lots for workmen and others. City water, natural gas, electric light, trolley service. Prices range from $80 to $600, but mostly range around $300. Inquire while they last at the office of THE CONNELLSVILLE EXTENSION COMPANY, The Courier Building, Connellsville, Pa.

For Sale.

FOR SALE—CITY RESTAURANT on Main street. Ten rooms in house with restaurant. [illegible] with time on good [illegible]. [illegible] reason for selling. J. H. [illegible], Box 195, Rockwood, Pa. 25nov1td*

Strayed or Stolen.

STRAYED OR STOLEN—BEAGLE hound pup, black and white with brown ears. Reward for return. R. S. COOPER, 118 N. Cottage avenue. 26nov1td*

Personal.

MAY, FAMOUS PSYCHIC, WYMAN Hotel. Special price. [illegible] Madam leaves soon. [illegible]

Executor's Notice.

John Duggan, Jr., Attorney.

ESTATE OF WM. A. [illegible], deceased. Letters testamentary on the estate of Wm. A. Beighley, late of Connellsville, Fayette county, Pennsylvania, having been granted to the undersigned, notice is hereby given to all persons indebted to said estate to make payment thereto, [illegible] and to those having claims against said estate to present them, properly authenticated for payment. [illegible] BEIGHLEY, G. W. GALLAGHER, executors. 26nov6t-wed

Notice.

NOTICE IS HEREBY GIVEN THAT a petition was presented to the Honorable, the Judges of the Court of Quarter Sessions of the County of Fayette, September 10, 1913, at No. 155 September Sessions, 1913, and ordered filed, praying for authority to proceed with the improvement by paving with brick and concrete curbing a [illegible] portion of the public road or highway situate in Jefferson township, Fayette county, Pennsylvania. Beginning at a point near the top of Albany Hill along land of Mrs. Annie Elliott as shown [illegible] on the attached profile and extending towards Brownsville along land of Monongahela River Coal Company and others by the P. & L. E. railroad tracks and [illegible] under said railroad tracks by means of the present stone and concrete tunnel to a point at the end of the present county bridge over [illegible] along creek, marked Station [illegible] on the attached profile, a total distance of [illegible] feet.

The said application will be heard before the grand jury on Friday, December 5, 1913, at 1.30 P. M. [illegible] HUDSON, County Solicitor. novtf-[illegible]

Thanksgiving!

When your mind is running over the increasing blessings do you ever consider how much advertising has done for you?

You are better housed, better clothed, better fed, your children are better educated—and you are better in purse through advertising.

Advertising has driven out—or is driving out—the fakes and frauds. It is turning on the light in dark places.

It is standardizing products and establishing their true worth.

It is opening new world markets.

But better than all, through live daily newspapers like THE COURIER it is bringing the world to your very doorstep.

Advertising is an important factor in the worlds work that so intimately and so inevitably affects your prosperity, your health, and your life.

Its vital and widespread significance is a cause, indeed, for Thanksgiving.

Abe Martin.

Some folks go clean thru' life tryin' t' interest capital.

Nobuddy ever had a bunch o' all-star relatives.

The Fruit Tree.

By GEORGE FITCH.

Author of "At Good Old Siwash."

When the gentle autumn is merging [illegible] into winter, [illegible] is inserting [illegible] fruit trees into the [illegible] of the earth.

The [illegible] tree is a bright ray of promise which gladdens the winter for its owner. In the spring, however, it does not gladden [illegible]. This is because [illegible], gladdening the [illegible], the beetle and [illegible] bug. Nothing [illegible] than the [illegible] which has survived [illegible] winter. One [illegible] enough bugs or [illegible] and appetites to [illegible] of natural history. [illegible] important time for [illegible] ornamenter of the [illegible]. In winter the [illegible] and bears [illegible] of its ripe and [illegible] the aid of a [illegible] catalogue and [illegible] householder can [illegible] evening letting [illegible] of his yearling [illegible]. But in the [illegible] rabbit, the [illegible] and the con[illegible] and when winter [illegible] the lay of May un[illegible] crop is exceedingly [illegible] and guardian of [illegible] is not so happy. [illegible] 11,000 gallons [illegible] around said tree, [illegible] beetle, bandages its [illegible], equals its [illegible] comb and [illegible] case. In the course of time it brings forth fruit, and 2,000 small boys emerge from the mysterious storehouse of youth and climb its tender branches—after which the early July cyclone picks it up and bears it swiftly away to deposit it in the parlor of a total stranger, with one limb thrust rakishly through the piano.

"Bright ray of promise which gladdens the winter for its owner."

And yet many fruit trees arrive at maturity and make good with their owners. Nothing is more inspiring than to stroll forth in the evening with a china plate and harvest the peach crop that has rewarded several years of earnest endeavor. No great good is won without some sorrow, and fruit tree owners should not despair.

Shorter Shopping Day

Store hours will be shortened during the coming Christmas Season than ever before. That means that whenever possible you should try shopping in the morning. You'll find us here ready to serve you every morning at 8 o'clock.

Christmas Neckwear

Showing just now the best collection of neckwear creations in lace that we have had to show [illegible]. Some of it composed of pieces of real [illegible]. Best assortment to choose from [illegible] plenty at from 25c up to $4.00 and $5.00.

Munsing Underwear

Munsing [illegible] you'll know the difference [illegible]. We will be glad to [illegible] ing garments. You'll [illegible] say there is no other [illegible]. Munsing—You'll know [illegible] wear Store for so many [illegible].

BUTTERICK PATTERNS for December.

E. DUNN

Coats at $15.00

Wednesday Morning, November 26th, we place on sale about 50 Coats that sold for $18 and $20, at $15.00 each. The spell of warm weather we have been having is one reason for this. Another reason is that we want the room to display Christmas goods. Coats in all staple colors except black—and in sizes 14, 16 and 18, for Misses and 34 to 40 for Women. If you have a Coat want it is worth your while to see these Coats.

Table Linens at $1 the Yard

[illegible] Damask—every thread [illegible] linen—70 inches wide. Made from long threads [illegible] pretty new patterns. This store is glad to be able to show you [illegible].

Choose Now

and we will store it for you and deliver it when you say so. That will make your Christmas Shopping ever so much more pleasant than if done in the last rush hours.

Centemeri Kid Gloves

Two prices in Kid Gloves at this store, $1.00 and $2.00, and at each price we know of no others just as good. We are going to do our best to supply the Christmas demand in this vicinity for Centemeri Gloves. Just now is a good time to select the exact color and shade and size you may want. If you want us to, we will hold them for you until Christmas—deliver them anywhere or any time you may want us to.

Rugs and Carpets

We can lay just so many Carpets and Rugs during Christmas week. Part of the time is taken up already. If you have a thought of making your home a present of a rug or carpet let us figure with you now and make preparations to put it down for you just when you want it. Some 9x12 rugs here now at $20, $22 and $25.00 that will appeal to you as real bargains.

For Thanksgiving Day

We invite our thousands of customers to inspect our displays of Thanksgiving merchandise. We can fill your every want for this great national holiday. We have large stocks of table linens, china, glassware, etc. Then we can satisfy every wish for your Thanksgiving dinner. Our meat and grocery departments are stocked with the choicest of eatables for this occasion. We have ample stocks of choice butter, eggs, pies, cakes, etc. We have made special preparations to supply our customers with everything needful for this holiday occasion, and guarantee to supply them in a most satisfactory way.

Union Supply Co.

63 Large Department Stores.

Located in Fayette, Westmoreland and Allegheny Counties.

Queen Quality

Shoes Are Worn Today By Over a Million American Women—

Not because they are sold at popular prices, for many others are sold at lower prices; but simply because in Queen Quality Shoes are combined the three most desirable features that footwear can possess—style, comfort and wearing quality.

For this reason, over a million satisfied women are declining to pay less for inferior shoes, or more for custom-made shoes, which look no better and wear no better.

WOMEN! TRY QUEEN QUALITY.

Downs' Shoe Store

Connellsville's Leading High Grade Shoe Store.

[illegible] Queen Quality. For Men—Walkovers, [illegible]

Commercial Printing of all Kinds Done at The Courier Job Printing Office.

[illegible]00 Dollars Reward

will be paid for the apprehension of Miller, the Beaver [illegible] from the Birmingham Dam, Birmingham, Ala., [illegible] headed for Connellsville, Pa. Keep on the [illegible] new dam.

[illegible] THOSE WHO ADVERTISE!

OUR RUBBERS

Are new and fresh and perfect. We never offer our trade the cheap, inferior sort of rubbers, advertised as bargains in so many stores.

Our rubbers give satisfactory service.

We have every style and pattern. We can fit any style shoe you have now or may buy.

Men's, Women's, Boys', Girls', and Children's, Rubbers, Arctics, Gum and Felt Boots.

HOOPER & LONG

104 W. Main St.

CASES OF INTEREST TO SCOTTDALE FOLKS ATTRACT ATTENTION

One in Which Mrs. Beck is Suing Chief of Police is Continued.

JUSTICE WILL VIEW THE GROUND

Where Two Neighbors are at Law Over the Rights to Use a Lane, in Section West of Town; Other Notes of News in Busy Mill Town.

Special to The Courier.

SCOTTDALE, Nov. 26.—The suit of Mrs. Elizabeth Beck against Chief of Police Frank McCudden for trespass in connection with the charge made by the chief that Mrs. Beck set fire to the house of her husband, John Beck, in Scottdale, on or about November 23, 1911, and for which allegation the woman seeks $10,000 damages was continued at Greensburg by Judge Doty Tuesday afternoon.

The suit was originally against Chief McCudden, R. F. Ellis, burgess, W. B. Schaffer, president of council, Mr. Miller and Harry Perkins, of the Perkins Detective Agency, who worked on the fire mystery in town that year. These defendants were dropped from the case. Gaither & Whitten appeared for Mrs. Beck and Moorehead & Smith for the defense. Both sets of attorneys being on a land condemnation suit in Latrobe this week, the judge announced that the land case would be the last for the week, and all cases should go over until the next term.

The Scottdale case may, therefore, come up during the February term.

WILL VIEW LANE.

A case that may be as vexatious as one of those famous "line fence" disputes, was started before Justice R. R. Rutherford when B. F. Willard sued J. L. Shively for trespass. The men are neighbors west of town and Willard charged trespass in that Shively used a lane through Willard's place and which Willard claims is private property and posted as such. Shively admitted using the road, but claimed it is a public one. There were several witnesses present, and Willard claimed when he bought the land from Edward Suber the lane was sold as an outlet for him, and that E. O. Rittenhouse and G. W. Suber also gave the lane with that understanding that the township should have nothing to do with it. It seems Mr. Willard desires to establish the lane as part of his property and Mr. Shively wants to use it to reach some of his fields. The case was so puzzling that Justice Rutherford reserved his decision and will visit the scene of the suit on Friday afternoon.

SURPRISE SHOWER.

A surprise shower was given in honor of Mrs. Oscar Deniker of Hawkeye on Saturday evening, and many beautiful presents were given her. A fine lunch was a feature of the evening. Among those present were Elizabeth, Jennie and Martha Werkman, Milda and Mae Sufar, Maxie Lloyd, Jessie Kooser, Carrie Fortney, Estella Shaffer, Edith Percy, Shively, Queenie and Pansy Haines, Martha and Edith Wilkinson, Carrie Shelkey, Pearly Crosby, Naomi Daugherty, Mr. and Mrs. R. S. Leighty, Garnet Lowrie, Mrs. Clyde Stoner, Mrs. John Smith Gerde and Emma Carlson and Hazel Delbier.

BUSINESS MEETING.

The next regular business meeting of the W. C. T. U. will be held at the home of Mrs. C. W. Stauffer on Tuesday afternoon at 2:30 o'clock. Following the meeting of the Loyal Temperance Legion will entertain with a "Temperance Tallyho Party." All members are urged to attend. The L. T. L. will be trained by Mrs. Stauffer and an offering will be taken for this week.

THREE MEN WITH GUNS.

R. M. Gilchrist, John Riley and John Burkholder have arrived home from two and a half days' hunting at Brownsville Juncton bringing with them as a result of their prowess 72 rabbits, the biggest bag of game that has yet been recorded, it is said, for the nimrods here.

THANKSGIVING OFFERING.

There will be an offering taken for the associated charities at the morning and evening Thanksgiving services. Any who may not be present can send their check to Mrs. Lucy A. Poole.

MRS. BARBARA STEEL DEAD.

Mrs. Catherine McNally returned Tuesday from Sharon where she attended the funeral of her sister, Mrs. Barbara Steel, formerly of Scottdale. She was accompanied by Mr. S... two children. Mrs. George ... made her home with her daughter, Mrs. Steel, will come here to live, and will be accompanied home by Miss Rose McNally.

PEG O' MY HEART.

The exquisite comedy, "Peg O' My Heart," at the Soisson Theatre, Saturday matinee and night, November 29. Matinee prices, 25c, 50c, 75c.—Adv

FOR FRESH FISH

Two lbs. 25c. Every day. Call Bell Phone 153-L; 13 Fifth avenue, Scottdale, Pa.—Adv

---

Hunger the Best Sauce.

Sauce is used to create an appetite. The right way is to look to the digestion. When that is good you are certain to relish your food. Chamberlain's Tablets improve the digestion and create a healthy appetite. For sale by all dealers.—Adv

---

Big Bill at Soisson Tomorrow.

Big double bill at the Soisson Theatre tomorrow afternoon and night, including the big 4-reel sensational detective drama, "Tigris." Adults, 10c. Children, 5c.—Adv

---

50c Box of Soap Free.

50c Box of 4 Cakes Maxine Elliott Toilet Soap given away absolutely free with every $1 purchase Tuesday, Wednesday and Friday at West Penn Pharmacy.—Adv

---

It Will Stop Pain.

[illegible]

THANKSGIVING DAY

An occasion for the reunion of families, the gathering of friends and the harvest feast. A season of festivity and the giving of thanks for the blessings bestowed on all mankind during the past.

"The Big Store" joins with others in giving thanks and will be closed all day Thursday.

KOBACKER'S

THE BIG STORE

ON PITTSBURG STREET

FREE

A Box of Candy to every boy or girl visiting the Toy Department Friday.

Friday Coupon Sale and Opening of Toy Town

None of These Advertised Items Sold Without Coupons

None of These Advertised Items Sold Without Coupons

Again Coupon Friday Comes Around

With a store full of winter merchandise at prices that offer great possibilities for those in search of economies. And we are but fair to ourselves and to you when we state that these economies are far larger than the public is usually privileged to enjoy—indeed it must be a woman or man, wholly indifferent to economy who can read this list of splendid offerings and not feel an eager desire to be here and share in them—they're honest values, every one of them and are offered Friday only. Bring your coupon.

This Coupon Entitles You to
Choice of curtains, $1.50 and $1.75 values, in lace, scrims and nets.
Friday with Coupon 98c

This Coupon Entitles You to
Women's $1.75 shoes, in very good last, in vici kid, cloth, button top.
Friday with Coupon $1.39

This Coupon Entitles You to
Misses' and children's shoes, all solid leather, button or blucher styles, best $1.50 values, in all sizes
Friday with Coupon $1.19

This Coupon Entitles You to
Boys' solid leather shoes, gun metal with sewed soles, best values,
Friday with Coupon $1.39

This Coupon Entitles You to
Little men's gun metal blucher shoes, made on regular men's last.
Friday with Coupon 98c

This Coupon Entitles You to
$3.00 and $3.50 curtains in newest spring designs,
Friday with Coupon, $2.45

This Coupon Entitles You to
$1.00 Blankets in good full double bed size.
Friday with Coupon, 79c

This Coupon Entitles You to
$1.50 dressed or undressed kid body doll, laid away and held until Xmas.
Friday with Coupon, 98c

This Coupon Entitles You to
$1.50 doll carriages,
Friday with Coupon, 98c

This Coupon Entitles You to
$1.50 upright pianos in mahogany finish,
Friday with Coupon, 98c

This Coupon Entitles You to
A National vacuum sweeper,
Friday with Coupon, $4.95

This Coupon Entitles You to
$2.50 and $3.00 chiffon waists in all the newest colors, over 75 styles to select from.
Friday with Coupon, 98c

This Coupon Entitles You to
$..50 and $4.00 children's serge dresses, in all the latest styles and best colors,
Friday with Coupon, $2.49

This Coupon Entitles You to
Ladies' flannel shirts, the best $1.25 and $1.50 values, in nice striped patterns,
Friday with Coupon, 98c

This Coupon Entitles You to
$1.50 hand embroidered French gowns, in holly boxes,
Friday with Coupon, $1.19

This Coupon Entitles You to
50c corset covers, lace and embroidery trimmed, in holly boxes,
Friday with Coupon, 39c

This Coupon Entitles You to
$1.50 house dresses in all the prettiest colors and designs, crepe and outing,
Friday with Coupon, 98c

This Coupon Entitles You to
Misses' $1.50 and infants' sweaters, in red, white and gray,
Friday with Coupon, 98c

This Coupon Entitles You to
Your choice of 25c to 35c ribbons in beautiful novelty Persian designs, while they last,
Friday with Coupon, 19c

This Coupon Entitles You to
Any ladies' or misses' coat on Rack No. 1, value $7.50 to $8.75,
Friday with Coupon only $4.90

This Coupon Entitles You to
Any ladies' or misses' coat on Rack No. 2, value $15 to $16.50,
Friday with Coupon only $9.75

This Coupon Entitles You to
Any coat on Rack No. 3, former price $20 to $25,
Friday with Coupon only $14.90

This Coupon Entitles You to
Any suit on Rack No. 4, former price $12 to $15,
Friday with Coupon only $7.90

This Coupon Entitles You to
Any suit on Rack No. 5, former price $25 to $27.50,
Friday with Coupon only $15.75

This Coupon Entitles You to
Skirts, ... to select from, in all colors, including black, in the durable materials, while they last,
Friday with Coupon only $2.98

This Coupon Entitles You to
$5.00 and $1.50 chiffon and messaline waists. This is positively the greatest bargain ever offered by us or any others. All you will be interested to know is that only 100 waists will go on sale, value $5.00 to $7.50,
Friday with Coupon only $1.39

This Coupon Entitles You to
Your choice of any colored untrimmed shapes in the house, whether former price $3.00 or $10,
Friday with Coupon only 98c

This Coupon Entitles You to
Choice of fancies, the newest trimming conceits of the season, formerly priced from 75c to $3,
Friday with Coupon only 39c

This Coupon Entitles You to
Your choice of a table full of trimmed hats, former prices $5.00 to $7.50,
Friday with Coupon only $2.90

This Coupon Entitles You to
$3.00 and $3.50 curtains in newest spring designs,
Friday with Coupon only $2.45

This Coupon Entitles You to
$25 to $30 red fox fur sets.
An opportunity to buy 130 red fox sets at after Xmas prices, but only 24 sets will go on sale, positively no more at this price.
Friday with Coupon only $16.75

This Coupon Entitles You to
Beautiful messaline petticoats. The close fitting, in all the newest shades and colors. Real $4.00 value,
Friday with Coupon only $2.95

This Coupon Entitles You to
Children's coats, value $7.50 to $8.50,
Friday with Coupon only $4.90

This Coupon Entitles You to
Long white doeskin, washable gloves, 16 button length, valued at 79c
Friday with Coupon only 59c

TOYTOWN, THE CHILDREN'S DELIGHT

Toytown, the town of joys for the young folks, and of interest to all of us, who love to think back to those delightful days when we were ruddy-cheeked boys and girls, is ready to open up and reveal its vast treasures of novel playthings.

It's a much better toytown than last year, much larger and much more varied—it's Connellsvlile's greatest town of toys, in shape Friday for a record opening attendance of young and old. It'll not take the youngsters long to see that toytown is really Santa's biggest storehouse of new toys, and grownups will quickly learn that toytown's stocks are the cleanest and freshest in town.

OH! SO MANY DOLLIES

Every joy-bringing kind of doll from the "cuttish" Kewpies with their roguish little eyes and winning expressions, to the large beautiful dolls that are as tall as most of the little girls who will want them. There are character dolls that look so true to life you'll almost expect them to cry or talk; kid body dolls with fine bisque heads, royal jointed dolls, coquettish dolls with flirting eyes and many, many other dolls.

And just because there are so many of them, you musn't expect us to say much about them here. There's far more interest in seeing them than just reading about them. Mechanical toys for the boys, engines and trains, funny little men that dance, horses that jump and back up, automobiles, walking animals, etc.

BOOKS BY THE HUNDRED

Books by the Hundred—Many more than last year—all conveniently arranged for quick choosing.

GAMES AND GAMES

Games and Games—About every different game, old and new, that old Santa could think of. Checkers, of course, and dominoes, humpty dumpty, trivoli, the tiny town conductor, and lots and lots of new games.

LOTS OF KINDERGARTEN SUPPLIES

Lots of kindergarten supplies, basket work, color stencils, sewing cards, paints, slates, word builders, puzzle boxes, and lots of other things for the wee folks to enjoy

Santa Claus Will Be Here Friday to Help Us Open the Toy Department

Santa Claus writes us that he is making a tour of the United States and that he is to make Kobacker's his stopping place in Connellsville Friday only. He will pay us a flying visit, spending the entire day in the store and invites all the children to come and see him and get a box of candy free.

This Coupon Entitles You to
Batenberg scarf and stand covers, round and square,
Friday with Coupon 59c

This Coupon Entitles You to
Ladies' white tea aprons with deep embroidery trimmed ruffles, value 39c,
Friday with Coupon, 22c

This Coupon Entitles You to
Mexican drawn work scarfs and squares, only about 24 in the lot, first come first served,
Friday with Coupon, 49c

This Coupon Entitles You to
25c guest towels in beautiful stamped designs with space for monogram,
Friday with Coupon, 15c

This Coupon Entitles You to
Three handkerchiefs in burnt wood box, will make acceptable gift, usual values 39c box,
Friday with Coupon, 19c

This Coupon Entitles You to
$1.50 umbrella with beautiful handle, will make useful Xmas gift for yourself or someone else,
Friday with Coupon, 98c

This Coupon Entitles You to
65c chemisettes with heavy Irish crochet lace,
Friday with Coupon, 48c

This Coupon Entitles You to
A $1.25 corset,
Friday with Coupon, 79c

This Coupon Entitles You to
50c to $1.00 children's sweaters in all colors, including white, while they last,
Friday with Coupon 25c

This Coupon Entitles You to
$1.00 black and all the newest colored underskirts in new satteen and poplin, while they last
Friday with Coupon, 98c

This Coupon Entitles You to
69c knitted underskirt in all colors, while they last.
Friday with Coupon, 45c

This Coupon Entitles You to
$3.50 high school sweaters, in all plain colors, also college stripes,
Friday with Coupon, $2.49

This Coupon Entitles You to
50c and 75c outing dressing sacques odds and ends of our regular lines,
Friday with Coupon 39c

This Coupon Entitles You to
Women's solid leather bags, metal or leather covered frames, moire lined inside, with purse, worth $1.50 to $2.00,
Friday with Coupon, 79c

This Coupon Entitles You to
Kimono outing in good heavy quality and pleasing patterns, good 10c values,
Friday with Coupon, 11c

This Coupon Entitles You to
Men's 50c fleeced underwear in all sizes, shirts and drawers to match, while they last,
Friday with Coupon, 33c

This Coupon Entitles You to
Boys' $2.98 overcoats with nice convertible collars,
Friday with Coupon $1.98

This Coupon Entitles You to
Boys' black and gray chinchilla overcoats with silk astrakhan collars and cuffs, value $6.98,
Friday with Coupon, $4.90

This Coupon Entitles You to
Men's $1.25 union suits, silver gray, all sizes,
Friday with Coupon, 79c

This Coupon Entitles You to
$1.50 men's wool shirts in all sizes,
Friday with Coupon, 98c

This Coupon Entitles You to
a $2.00 corset,
Friday with Coupon, $1.19

This Coupon Entitles You to
Men's 25c hose in black and all colors,
Friday with Coupon, 15c

This Coupon Entitles You to
Men's sweaters $3.00 and $3.50 values,
Friday with Coupon, $2.45

This Coupon Entitles You to
Good quality apron gingham, absolutely fast color 8c value,
Friday with Coupon, 5c yd.

This Coupon Entitles You to
American calicoes selling everywhere at 8c,
Friday with Coupon, 5c yd.

This Coupon Entitles You to
$1.00 corduroys, special,
Friday with Coupon, 69c

This Coupon Entitles You to
Women's boot length silk hosiery with lisle top, double heel and toe,
Friday with Coupon, 25c

This Coupon Entitles You to
Women's union suits, full bleached cotton, high or low sleeves, silk trimmed, $1.00 and $1.25 values,
Friday with Coupon 79c

This Coupon Entitles You to
Figured kimono silk, just in time for Xmas gifts, 69c value,
Friday with Coupon, 39c

This Coupon Entitles You to
Women's dust caps, made of good quality percale, regular 15c values,
Friday with Coupon, 9c

This Coupon Entitles You to
Men's $2.00 fleeced ribbed union suits in silver gray,
Friday with Coupon, $1.39

This Coupon Entitles You to
Boys' $1.50 to $2.00 wool sweaters in all colors, military and shawl collars,
Friday with Coupon, 98c

MRS. WORRY—Presently John Will Worry, Too.

By C. A. Voight.

AT THE THEATRES.

THE SOISSON.

"TIGRIS."

A big double picture bill will be presented at the Soisson Theatre Thanksgiving afternoon and night. The principal attraction is the big 4-reel feature entitled "Tigris," with a cast of 1,500 people. It is a detective drama of great strength. "The Missionary Box" is a really good play with a moral. "Caught at His Own Game," a western drama, is highly interesting and "Mike and Jake Among the Cannibals," will send everybody away laughing at their peculiar comedy.

THE HIGH ROLLERS.

The High Rollers Big Burlesque Company, one of the oldest and best known organizations on the road, will be the offering at the Soisson Theatre, Friday, November 28. Those who have witnessed a performance of this show during the past few years will know what to expect. Not only are the musical numbers up-to-date and staged in a novel manner but the twenty young ladies who make up the chorus are pretty, shapely and carefully trained for the work. "A Night in Paris" is the title of the opening act and "Cafe Rector" brings the performance to a close. Among the principals with the show are Dave Meyers, German comedian; Ben Turpin, Irish comedian; Anna Golden, Ida Stanley and Tiny Allen. A number of high class vaudeville acts will be offered during the opening and closing skits. Extra added feature is La Neta, queen of all dancers.

PEG O' MY HEART.

"Peg O' My Heart," by J. Hartley Manners, will be seen at the Soisson Theatre, matinee and night, Saturday November 29 with Florence Martin, the dainty actress, in the leading role of the Irish lassie whose wit and charm is so enthralling. The story of the play, which has been running continuously in New York for over a year, has to do with the girl's introduction into a snobbish and aristocratic English family, and the ensuing complications furnish the material for the laughter and tears. Oliver Morosco has provided a lavish production and the cast is a brilliant one, including Isabel Vernon, Colin Campbell, Joan Meredith, David Proctor, May Horan, Pell Trenton, Legal Robinson, Earle Craddock, etc.

THE ARCADE.

A SHOW FOR EVERYBODY.

Lovers of good harmonious singing should take in the Arcade today as there is a trio there of finished artists in this line of entertainment. They appear in sketch called "The Good Ship Nancy Lee" and sing songs of the sea and carry an elaborate stage setting. The smallest member of the company has a fine bass voice that rings true on both the high and low notes and his singing of "On His Old Bass Violin" is an artistic performance. The female member of the company has a nice contralto voice that shows cultivation and the big tenor harmonizes nicely with the others. Another feature Rose-Berry in a great eccentric planologue will make you sit up and take notice and the aerial artists the La Pearls will present their clever trapeze offering. The special added attraction for Thanksgiving Day will be a "Race With Death," big sensational two-reel photoplay.

Big Bill at Soisson Tomorrow.

Big double bill at the Soisson Theatre tomorrow afternoon and night, including the big 4-reel sensational detective drama. "Tigris." Adults, 10c. Children, 5c.—Adv.

RESINOL QUICKLY HEALS DISFIGURING SKIN ERUPTIONS

Pimples, blackheads, rashes, ringworm and, worst of all, that red, itching, scaly torment, eczema, vanish when you use Resinol Ointment and Resinol Soap. Even though your skin is so unsightly with eruption that you shun your friends and your friends shun you, Resinol is almost sure to make it clear and healthy, quickly, easily and at trifling cost. When you are tired of wasting time and money on tedious expensive treatments, get Resinol Ointment and Resinol Soap from the nearest druggist and you will quickly see why it has been prescribed for eighteen years for just such troubles as yours.

The Resinol treatment works so gently, and is so absolutely free from anything that could injure even the tenderest skin, that it is especially valuable for healing the skin troubles of infants and children. You can test Resinol Ointment and Resinol Soap at our expense. Write to Dept. 1-R, Resinol, Baltimore, Md., for generous trial.

GOFF'S COUGH SYRUP

gets at the cause of sore throat, heals soreness, loosens and raises phlegm and gives sure and safe relief. Contains no "dope" of any kind. Made wholly from health-giving herbs that have been used for a century. Money back by the dealer if it doesn't help you. 25c. and 50c. bottles. Sold by all dealers. Send for a bottle today.

INDIAN CREEK.

INDIAN CREEK, Nov. 25.—Ray Miller and his mother returned from a business trip to Uniontown.

C. D. Hall returned from Monessen last evening and left for Indian Head over the Valley line.

H. D. Whipp, extra B. & O. operator and agent, of Connellsville, arrived here this morning to relieve the regular agent, P. R. Dull, for a few days.

P. R. Dull is taking a well earned vacation for a few days.

The Indian Head Coal & Coke Company have broken ground for new dwellings and a store room at Indian Head.

S. C. Brooks of Davistown left for Connellsville this morning to attend the funeral of Mrs. J. E. Sims.

W. B. Colborn of Mill Run is a Uniontown business caller today.

W. K. Shultz, the sportsmen guide of Mill Run, is a Connellsville business visitor today.

Mrs. Joseph Shearer of Mill Run is a Connellsville shopper today.

Dr. A. J. Colborn was here last evening looking after the sick.

M. E. Frazee of Connellsville was a business caller here today.

J. M. Stauffer of Scottdale spent a short while here this morning on business.

MAN'S LUCKY FIND

Will Interest Readers of The Courier.

Those having the misfortune to suffer from backache, urinary disorders, gravel, dropsical swellings, rheumatic pains, or other kidney and bladder disorders, will read with gratification this encouraging statement by a Connellsville man.

M. D. Barclay, 404 E. Main St., Connellsville, Pa., says: "I had a lame back and severe pains in my loins. I could not rest well and was hardly able to straighten after stooping. The kidney secretions were highly colored and often contained heavy sediment. Two boxes of Doan's Kidney Pills rid me of the trouble with the kidney secretions and removed the lameness and pains in my back. I now sleep soundly and feel better in every way."

Price 50c, at all dealers. Don't simply ask for a kidney remedy—get Doan's Kidney Pills—the same that Mr. Barclay had. Foster-Milburn Co., Props., Buffalo, N. Y.—Adv.

VANDERBILT.

VANDERBILT, Nov. 25.—Born to Mr. and Mrs. Harry Snyder, twin girls. Mr. Snyder is a brakeman on the Pittsburg & Lake Erie railroad.

The exquisite comedy, "Peg O' My Heart," at the Soisson Theatre, Saturday, matinee and night, November 29. Matinee prices, 25c, 50c, 75c.—Adv.

Miss Lucy Randolph is spending a few days in Star Junction.

M. H. Smith of Youngstown, O., was a business caller here yesterday.

Dr. H. E. Hall has had his home improved by raising it about 10 inches which adds much to the beauty of the place.

S. R. Henry of Connellsville was a business caller here yesterday.

Mrs. O. Murrow is spending a few days with her daughter, Mrs. A. Smith of Star Junction.

A surprise party was given in honor of J. S. Evans last evening by Mrs. Eli Clifton. Mr. and Mrs. Evans recently moved from Scenery Hill to the Commercial Hotel. A large number of friends attended and at a late hour a dainty lunch was served.

SMITHFIELD.

SMITHFIELD, Nov. 25.—The three churches will hold union Thanksgiving services in the Baptist Church on Thursday. Rev. G. A. Fulcher of the Presbyterian Church will deliver the sermon.

The protracted meeting is still in progress at the Methodist Episcopal Church. Rev. J. F. Hughes preached to an overflow congregation Sunday night. There was no services at the other churches that evening which accounts for the large congregation.

Robert Wirsing of Georges township, moved into the house vacated by Robert Murry on West Main street.

Mrs. G. A. Feather is visiting her parents at Braddock.

Mrs. George Nowell, Mrs. F. Hartman, Miss Pauline Frankenberry, J. G. Jones, S. R. Coffman, Howard Beighley, May Hoover, W. S. Leech, G. M. Grim and E. O'Neil were transacting business at Uniontown Tuesday.

Health Officer Frank Costello of Point Marion, was transacting business in this vicinity Saturday.

William L. Stewart of Outcrop, was a borough visitor Monday.

Mrs. John Friend of Point Marion, was a borough business visitor yesterday.

C. L. Jones was a Uniontown visitor Monday.

Walter Grover, carrier on R. D. No. 2, was attending court at Uniontown Tuesday as a witness.

Doc Mathiot and Crawford Divil returned from the mountain Saturday with a good bag of game.

CONFLUENCE.

CONFLUENCE, Nov. 26.—Harry Flanegan of Flanegan Station, was a business visitor here yesterday.

Quite a number of children in town are suffering from whooping cough.

Carl Miller of Ursina, was a recent business visitor here.

Union Thanksgiving services will be held in the Baptist Church tomorrow evening. Reverend Hopkins of the Christian Church will preach the sermon. Everybody invited.

George Morrison still continues to improve from his recent illness.

Howard Wright, who has charge of some macadam road work at Washington, Pa., was here recently on his way to his home at Addison for a few days.

District Attorney Virgil R. Saylor of Somerset, was here on official business the latter part of last week.

J. W. Clouse, the contractor, is busily engaged in completing the new house of J. L. Gower at Harnedsville.

S. A. Coughenour of Connellsville, was a business visitor here yesterday.

T. M. Hook of Somerfield, visited his sister, Mrs. E. S. Bowlin here on Monday night, while enroute to Connellsville and Pittsburg on business.

William Love, Baltimore & Ohio scale man of Connellsville, is here preparing to install new platform scales at the Baltimore & Ohio station.

G. W. Tannehill of Drakestown, was here yesterday on his way to Somerset on business.

J. W. Reckner, Russell Sibaugh and Orville Barnsworth of Johnson's Chapel, were among those who visited town yesterday on business.

Murrel Nicklow of Addison, was greeting friends in town one day this week.

John Ringer of Addison township, was here on business yesterday.

E. B. Brown, Baltimore & Ohio warehouseman, who has been suffering for several weeks with a carbuncle on his hand, has again resumed his work.

John Alexander, mail carrier from the Baltimore & Ohio station to the postoffice, is the proud possessor of a splendid new two-wheeled push cart.

G. L. Stark of Addison was a business visitor here recently.

The body of E. A. Hall, the unfortunate Western Maryland man who got killed while discharging his duties as night watchman on the Western Maryland Tuesday morning at Indian Creek, was brought here Tuesday evening and taken to his home near Johnson's Chapel, where the funeral will take place Thursday. He leaves a large family of children, several of whom are grown up. He had a large circle of friends who sympathize with the family.

Classified ads one cent a word.

Words of Praise

For Mayr's Wonderful Stomach Remedy.

"My [illegible] ... her wonderful Remedy. My wife could not have [illegible] but a short time to live if she had not taken your Wonderful Remedy when she did. One more of those [illegible] she was having would have killed her without a doubt. Now she is free from all pain, [illegible] and [illegible] from that disturbing [illegible]—all the results of [illegible] treatments—and the expulsion of five or six hundred Gall Stones. Now she is able to eat anything she wants and her appetite is good. [illegible] before taking your medicine she had no appetite and when she ate anything she would suffer much [illegible] and could not sleep at night. Since taking your treatment she sleeps well all night long. T. A. NEALL, [illegible]

The above letter should [illegible] more than anything we could say in behalf of Mayr's Wonderful Stomach Remedy. [illegible] ...

For sale [illegible] Clarke and druggists everywhere.

IF YOU "CATCH COLD" EASILY

READ THIS

To catch cold easily is a sign of a run down system—a sign that your body forces are too weak to resist ordinary conditions. Such a condition is dangerous. It frequently leads to consumption if not checked in time, but it can be cured and this dreadful result avoided if you will regularly use

Bears' Emulsion

FOR COUGHS, COLDS, BRONCHITIS AND WEAK LUNGS

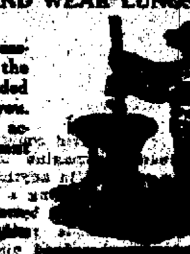

BEAR'S EMULSION is a natural product, pleasant and easy to take and of great benefit to the system. Your money is refunded freely if it does not benefit you. Complete information regarding actual results of thousands of cases sent free on request.

BEAR'S EMULSION is recommended and sold by all good druggists everywhere.

Price, $1.00 the bottle or six bottles $5.00.

Begin regular use today and you will begin to feel better and be better at once

DR. JOHN D. BEAR Elkton, Va.

$3.50 Recipe Free, For Weak Men

Send Name and Address Today; You Can Have It Free and Be Strong and Vigorous.

We have in our possession a prescription for nervous debility, lack of vigor, weakened manhood, failing memory and lame back, brought on by excesses, unnatural drains, or the follies of youth, that has cured so many worn and nervous men right in their own homes—without any additional help or medicine—that we think every man who wishes to regain his manly power and virility, quickly and quietly, should have a copy. So we have determined to send a copy of the prescription free of charge, in a plain, ordinary sealed envelope to any man who will write us for it.

This prescription comes from a physician who has made a special study of men and we are convinced it is the surest acting combination for the cure of deficient manhood and vigor failure ever put together.

We think we owe it to our fellow man to send them a copy in confidence so that any man anywhere who is weak and discouraged with repeated failures may stop drugging himself with harmful patent medicines, secure what we believe is the quickest-acting restorative, upbuilding, SPOT-TOUCHING remedy ever devised, and so cure himself at home quietly and quickly. Just drop us a line like this: Interstate Remedy Co., 3000 Luck Bldg., Detroit, Mich., and we will send you a copy of this splendid recipe in a plain, ordinary envelope free of charge. A great many doctors would charge $3.00 to $5.00 for merely writing out a prescription like this—but we will send it entirely free.—Adv.

You, When You Need Advice or Assistance

in managing property, making investments, settling an estate, the Yough Trust Company will be glad to serve you. I's experience, equipment and financial responsibility insure the efficient handling of any business entrusted to it.—Adv.

Merchants, [illegible] who advertise.

MOVING AND GENERAL HAULING

Special attention to moving pianos. See

J. N. TRUMP,

Office 101 E. Peach Street. Both Phones.

CHRISTIAN SCIENCE

Sunday Service 11 a. m. Sunday School 10 a. m. Wednesday Evening Meeting 8 o'clock. Reading Room open Mondays 1 to 5:30 p. m., also Wednesdays and Saturdays from 1 to 5 p. m.

Welcome to Christian Science

FIRST CHRISTIAN SCIENCE SOCIETY OF UNIONTOWN, PA.

Room 1b 2nd Floor, Fayette Title and Trust Bldg.

WEAR Horner's Clothing

ARCADE

Thurs. Fri. Sat.

"Follow the Crowd"

Don't Miss the Good Ones.

Haynes, Montgomery and DeGroof

The Pretty, Singing, Skit With Special Scenery, Entitled

In the Good Ship "Nancy Lee."

ROSE-BERRY

Great Eccentric Pianologue

THE LaPEARLS

Aerialists and Trapeze Cracks

2 Photoplays—Arcade, Kind Shows 2, 7, 8.15 and 9.10 P. M.

PRICES.........10c and 20c

"Special Attraction"

FOR THANKSGIVING DAY.

'RACE WITH DEATH'

Sensational 2-Reel Photoplay

Yough Ice Cream

Pure and Wholesome

Orders for Any Quantity or Flavor Filled Promptly.

Give us a trial order today. We will guarantee satisfaction.

Bell—[illegible] Phones—[illegible]

Yough Crystal Ice & Storage Co.

CONNELLSVILLE, PA.

"Oh, I Wish I Could Get Ahead!"

How often have you heard somebody give utterance to that remark?

But wishing never gets you anywhere.

You must act—transform wishing energy into working energy.

The habit of thrift can be acquired on the smallest salary and that habit gets you ahead. A savings account, which you can open with this strong bank with $1 or more, is the best way to start.

4% COMPOUND INTEREST.

THE FIRST NATIONAL BANK

"The Bank that Does Things for You."

129 W. Main Street, Connellsville, Pa.

Letters of Credit Travelers' Checks.

Steamship Tickets—All Lines.

Rapid Vacuum Washer Coupon.

Wednesday, Nov. 26, 1913.

Present this Coupon at The Courier office with 5 others of consecutive dates and

98 Cents

and get this $3.50 Rapid Vacuum Clothes Washer.

NAME...

P. O...

Efficient Service and Courteous Treatment

Has enabled us, within the past year, to double the number of our customers. Quite a number of persons and societies, with surplus funds, who do not want to tie up their money subject to the rules of a regular 4% account, are taking advantage of our special 3% accounts.

If you are a customer at this bank you will always find us willing to extend any reasonable accommodation on satisfactory security.

Our Customers Always Receive the Preference.

If you have a little ready money it will pay you to open an account with us, become acquainted, and take advantage of our service.

The Colonial National Bank

of Connellsville, Pa. Main and Pittsburg Sts.

3% Interest paid on Cert's cates and Time Deposits. Foreign Department equipped to give the best of service.

Pictures Framed

On Short Notice.

We are prepared to frame any and all kinds of Pictures at prices ranging from 25 cents to $10.00.

You select your own frame and we will do the rest.

Come before the holiday rush is on.

5c and 10c Wall Paper Store

106 WEST APPLE STREET.

To Bank With Us

indicates that you appreciate the prestige and standing which an account with us adds to one's financial interests.

Checking accounts are solicited.

Capital and Surplus $435,000.00

J. B. KURTZ,

NOTARY PUBLIC AND REAL ESTATE.

No. 3 South Meadow Lane. Connellsville, Pa.

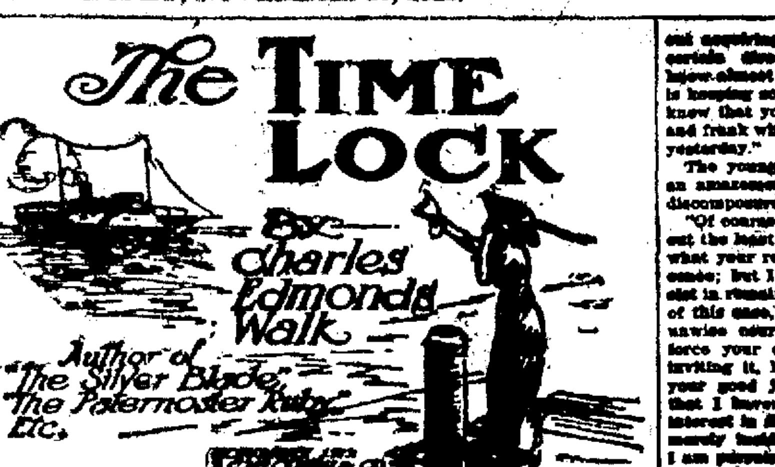

"But that circumstance also is easily explained: The advertiser had need for more than one man, and he wanted to interview them one at a time without meeting one another. Upon running through the files of the daily papers for a fortnight back, I found a confirmation of my conclusions. Here it is." And he handed Van Vechten a newspaper clipping, which the latter studied long and intently before returning:

"WANTED—A young man who will exchange unreservedly one week of his time for $1,000 cash. Must be muscular and willing to risk an adventure involving an element of danger. If imposed conditions are implicitly obeyed, payment will be made immediately upon successful outcome. If you are confident you are the young man, Address X720, Tribune."

"Now," Mr. Flint went on, "certain obvious conclusions may be drawn from this advertisement, and certain

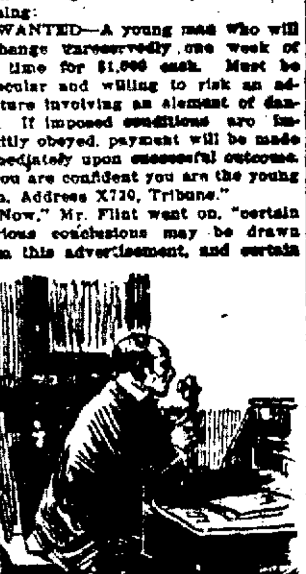

"'E Called Me a Satire. 'E 'as Something on 'Is Mind, so 'e 'as."

things concerning it may be pretty confidently inferred.

"Whatever the enterprise, it involves some danger; it requires young men of physical strength and daring; and it is of sufficient importance to the advertiser for him to expend a considerable sum of money in putting it through—say four or five thousand dollars. There is an army of young men answering the description, employed as well as unemployed, for whom the little ad. would hold an irresistible appeal; undoubtedly Mr. X-720 was deluged with applications.

"Then what is his next obvious step? Why, he puts the mass of letters through a process of selection and rejection. From the lot he chooses the few which strike him the most favorably, and makes appointments with the writers. The house across yonder was secured as a base of operations."

"It was not rented from the agent," Van Vechten suddenly interposed, remembering a feature of the Powhatan committee's call on that individual.

Mr. Flint raised his brows. "So?" said he. "We'll come back to that latter. I was going to say, the mere fact of the advertiser having selected so respectable a neighborhood to operate from was no less than a stroke of genius. Nobody to pry into his affairs; nobody to suspect him—it was only by accident that suspicion was attracted to him at all." Mr. Flint's visage assumed a satisfied expression, as he remarked:

"His ingenuity commands my admiration; I apprehend that the case will prove interesting—most interesting, indeed."

"Don't tell me," protested Van Vechten, "that you can find any satisfaction in the difficulties you are expecting to encounter. It will be bad enough if we have to deal with common crooks, but a criminal prodigy? Lord defend us!"

"I'm afraid, Mr. Van Vechten, that you have no very keen relish for an intricate problem."

"Relish!" the young man barked. "With my cousin at the mercy of a gang of unprincipled knaves? I guess not!"

"Oh, well," the detective conceded, "I can't, of course, expect you to view the affair from a professional standpoint; but I assure you, this case is exceedingly promising, and my enthusiasm and determination mount as it grows more baffling."

"That's something, at any rate," Van Vechten admitted with a show of reluctance. "Your zeal will lose you nothing, I promise you. But where did you find the purse?"

The sharp gray eyes swept Van Vechten's earnest face. Mr. Flint replied soberly:

"Now you have hit upon the circumstance that connects Miss Carew with the affair. I found it hanging from a nail, in a dark corner of an upstairs closet, across the street—in your precious house of mystery."

The young man's blank immobility alone betrayed his stupefaction. After a pause:

"Easy, easy, Flint," said he, unsteadily. "Kindly repeat that; this infernal snarl is dulling my faculties."

The other did so, adding: "Of course it was left there—overlooked—by somebody; whether by Miss Carew or somebody else, I am not prepared to say."

Van Vechten sat a long time deep in thought. The occasional glance he directed at the detective was eloquent—in contrast with his inexpressive features—of the doubts and fears and anxieties that were assailing his mind, and of a conflicting hope that things were not so black as they were being painted. At last, with a slight gesture that signified his helplessness to cope with the situation, he leaned back and sighed.

"I pass," he said resignedly. "The thing's utterly beyond me; it's up to you, Flint. Go on."

"Well, you have all the details that suggest a possible kidnaping conspiracy—first, the uncertainty as to the young lady's whereabouts; second, the advertisement; third, the secrecy and extreme caution observed throughout by the unknown conspirators; fourth, the callers at Number 1312; fifth, the purse."

Van Vechten breathed another sigh, one of relief.

"Mystifying it all is, to be sure," he said; "but that array might sound more formidable if it were more certain and positive. At the same time, my anxiety about my cousin has by no means abated."

"On reflection," Mr. Flint meditatively continued, "I was scarcely justified in asserting that the facts suggest the possibility of Miss Carew having been kidnaped; it would be more accurate to say: If it turns out that she has been, why, then the facts we now have would dovetail with the crime."

"I was thinking of Mrs. Devereaux," cut in the other—"you know who she is?"

The detective nodded. Van Vechten asked:

"Could she have been kidnaped also?"

"Dismiss Mrs. Devereaux for the present," returned Mr. Flint; "she is an item against the possibility. I want first to mention the most serious aspect of the whole affair, for there is one circumstance that makes its criminality almost self-evident.

"Assuming that the man who was killed went to the house in answer to the advertisement—and there is no reason to believe otherwise—in all likelihood he was a stranger to the advertiser; then, where shall we look for a motive?

"This strikes me as the most probable one: his scruples balked at the enterprise; he denounced the criminals, who were thus threatened with exposure and arrest if they did not immediately silence the intractable individual. They chose the second alternative, which would indicate that they are desperate enough.

"Now let us consider the facts supporting the improbability that Miss Carew has been kidnaped.

"First of all, there is the extreme difficulty of doing such a thing in any event—the lack of opportunity. But with your cousin the difficulty is even greater: she is in Europe with a trustworthy companion, and a number of unlikely assumptions must be materially strengthened before the kidnaping hypothesis can be accepted as a working theory.

"If the deed was committed abroad, how was the young lady conveyed to America? If she was first lured to this country, how was she persuaded to make such an important move without notifying her relatives? And always there is Mrs. Devereaux to be considered. If Miss Carew was separated from her, how is her silence to be explained? If she was not separated from Mrs. Devereaux, then the older lady either must be regarded as a confederate, or it must be assumed that she was forcibly taken also—either assumption being extremely improbable.

"There is one other idea that occurred to me, but a pretty far-fetched one, I'm bound to admit: we may have stumbled upon a rendezvous of international thieves. The purse may have been stolen from Miss Carew, in Europe, weeks or even months ago."

But Van Vechten decisively shook his head. "It has not been out of her possession a week," asserted he; the significance of which the detective seemed to understand.

"Well," said he, "I have been candid with you, Mr. Van Vechten; suppose you return the compliment."

"What do you mean? I have nothing to tell."

"'Nothing to tell,'" the other echoed musingly—"precisely." The contracted eyes favored Van Vechten with a penetrating look.

"Mr. Van Vechten," he began quietly after a pause, "I have not followed my profession for a score of years without acquiring more or less facility in certain directions. For example, I know almost intuitively when anybody is keeping something back from me. I know that you were not entirely open and frank while I was talking with you yesterday."

The young man regarded him with an amazement not entirely free from discomposure.

"Of course," Mr. Flint went on, without the least emotion, "I can't imagine what your reason may be for reticence; but I do know that if you persist in remaining silent upon any point of this case, you are adopting a most unwise course. I am not trying to force your confidence; I am merely inviting it, leaving the decision with your good judgment. Bear in mind that I haven't the slightest personal interest in finding Miss Carew; she is merely incidental to an investigation I am pursuing."

For a long time Van Vechten pondered. At last he said, very soberly:

"You are right, Flint; I haven't been perfectly frank with you. My conception of detectives and police generally has been the lowest, but I believe I can trust you"—with stress upon the "you." "I am going to, at any rate."

And then he recounted the episode of the veiled lady in the taxicab, the incident of the girl and the sandy-haired man in the crowd, and of his subsequent view of the former at a window in Number 1312.

"My impulse toward reserve is as difficult to account for," he said in conclusion, "that I had determined to keep the matter to myself."

"I am glad you didn't," was the low-voiced rejoinder.

"Flint," said Van Vechten earnestly, "do you believe that I am qualified to form a fairly accurate estimate of a person's character, from a study of that person's features?"

"You should be, Mr. Van Vechten," was the reply. "Your habits of life, your daily associations, naturally would develop a certain skill in that direction. I would attach considerable weight to your opinion in such a case."

"Then," with much positiveness, "nothing in the world could be more absurd than to imagine the girl I saw being engaged in anything criminal, or even countenancing a suspicion that [illegible] by a criminal [illegible]. She is young, she is beautiful, she is refined and gentle; the stamp of purity and adherence to right ideals is unmistakable in her face. Whatever comes of your investigations, you will find to be unqualifiedly true all that I now assert respecting her."

"I do not question your judgment, for it is more than probable that your estimate is correct. But the fact is of less importance than the circumstance that the young lady seems to entertain a very cordial dislike for you."

"But," expostulated the other, "she doesn't know me, Flint. I never saw her in my life before yesterday. Why should she dislike me? God knows I never intentionally harmed anybody in my life."

"She unquestionably thinks she knows you—which, as far as her conduct is concerned, amounts to the same thing."

"I have racked my brain over it," Van Vechten announced, "until I am utterly befogged. I have heretofore accredited myself with some slight degree of perspicacity, but [illegible] completely [illegible]. I am positive, Flint—absolutely positive—that our [illegible] have never crossed before in any way."

"Queer enough," was the other's comment. "But the veiled lady; are you certain she could not have been Miss Carew?"

"Oh, no, she was not Paige. There was no doubt of resemblance. I have a fancy, based upon nothing, that she and the girl at the window are the same."

"But of whom did she remind you?" The detective fastened him with a shrewd regard.

"That," returned Van Vechten, "is the one point concerning which I feel that I ought to know something definite, but which persistently eludes me. In fact, the conviction never crystallized."

Mr. Flint fell into a brown study, from which the other had no inclination to disturb him. During their conversation the afternoon had passed, and now the detective sat motionless and silent while the dusk gathered and deepened.

Presently he roused himself with a little shake. No one had intruded upon their privacy; [illegible] the lounging-room was now empty. He rose and went over to one of the windows, taking his hat with him. Van Vechten followed.

In the shadowy twilight the silent house across the way loomed somber and forbidding; its hidden darkening front might have been Mystery and Secrecy personified. The two stood abstractedly contemplating it, each immersed in his own reflections, while the pall of night lowered, blurring and distorting the shabby outlines.

Mr. Flint broke the silence.

"I am glad we had this talk," said he in his quiet way. "But dear me, dear me, what is it leading us to? I trust we are not going to stir up any mud." He abruptly changed the subject, asking:

"May I inquire whether you intend making any move to locate Miss Carew?"

"It was my intention to call upon my uncle immediately, lay the case before him, and then set the cables to working."

"That's right. I was going to suggest something of the kind."

After Mr. Flint had gone, Van Vechten did not pause to dine. He ascertained, by telephone that his uncle would be at home, then summoned a cab and sped through the stifling night—a night that augured storm—to Theodore Van Vechten's huge, dreary Fifth Avenue palace.

CHAPTER V.

Tom Phinney Returns.

During this ride it occurred to Van Vechten that he had seen nothing of Tom Phinney since he had sent him away brusquely the day before. He wondered not a little at his friend's prolonged absence, hoped that Tom was not huffy, and finally concluded that he had tired of waiting upon an uncertainty and had gone off upon some jaunt of his own.

The Man of Iron harkened attentively to what Rudolph had to say, but if the narration prompted any misgivings he showed them not at all. He considered a moment, after the younger man had finished, then said:

"One woman might drop from sight in a number of ways, but it is too improbable to believe that both Paige and Josephine could have been made away with without a ripple reaching the shore. Both merit a stern rebuke, although I apprehend that nothing serious has happened."

And Theodore Van Vechten dismissed the subject, nor would he discuss it any further during Rudolph's stay.

A furious thunderstorm was raging when the latter was ready to depart, so he perforce dined with his uncle, and instead of returning to the Powhatan, went directly to the Kenmore, where he surprised Barnicle with an explicit injunction not to be permitted to sleep a minute later than seven o'clock.

"Seven, did you say, sir?" asked Barnicle, too thunderstruck to believe his own ears.

The young man regarded his aged valet a trifle sardonically.

"You old satyr. Go to bed at a decent hour, and to sleep—mark that, Barnicle?—and you will find it no great hardship to rise before seven o'clock."

"Oh, it's no 'ardship at all, sir; just—er—beggin' your pardon, sir—just a bit unusual, if I may be allowed to say so, sir."

"Well," Van Vechten announced, "I am going to turn in now. And I want to be up by seven."

An hour later, satisfied that his master actually was in a sound slumber, Barnicle blinked at the bedroom door in a bewildered way, then at the cellarette. Next he produced a key,

"Where Is Paige Carew?"

opened the richly carved door and poured himself a stiff peg of brandy. Having consumed this with evident relish, glass and bottle were replaced, the door was closed and locked, and then Barnicle moved with an air of stealth to the desk telephone.

Cautiously he seated himself and noiselessly took down the receiver, calling for a number in a voice so low that he was obliged to repeat it. Muffling the mouth-piece with one hand, he held a long conversation—all in a mysterious undertone—in the course of which he replied to numerous questions on the part of his unseen interlocutor.

Followed several minutes of intent listening by Barnicle, then he said:

"Mr. Rudolph is not a gentleman that shows 'is feelings, don't y'know, and that is what makes me sure that whatever is bothering him is serious. I can tell when anything is a-worryin' him." And, in a resentful tone: "'E called me a satire. 'E 'as something on 'is mind, so 'e 'as, yet 'e is a-sleepin' like a 'ealthy hinfant."

Another pause.

"I understand—some time tomorrow night. I was afraid for a while that I could not find an opportunity to call you tonight; his coming 'ome so early and unexpected like, don't y'know, and his being that concerned quite took me breath away."

Barnicle replaced the receiver as noiselessly as he had taken it down, and after switching off the lights stole away to regions best known to himself.

Next morning, bright and early, Rudolph Van Vechten was seated at his writing-table, while Barnicle, tall, white-haired, cadaverous of countenance, but extraordinarily efficient, moved quickly about his morning tasks, and so quietly that the young man was not aware of his presence.

Van Vechten was compiling a list of his friends and acquaintances in London, together with such names of Paige's friends as he could recall. Having completed this to his satisfaction, he next directed his attention to the composition of a cablegram which, he trusted, would elicit news of Paige or Mrs. Devereaux without occasioning too much comment on the part of the recipient.

It was well after ten o'clock when he finished his labors and departed. The instant the door closed Barnicle left off what he happened to be doing at the time, and stood listening to the footfalls growing fainter in the hall. Presently he heard his master's voice utter a sharp "Down!" an ensuing clank and clatter of the elevator door, and Barnicle broke into activity again.

Hastening over to the writing-table, he went deftly through a number of papers. Van Vechten had left several rough drafts of the cablegram and also one or two complete, but badly scratched list of names. One each of these Barnicle selected, carefully folded and placed in his pocket.

In the meantime a taxi cab conveyed Van Vechten to the nearest telegraph office, where he filed the following message, directed to each person on his list:

"Have lost my Cousin Paige Carew's address. She will not write until she hears from me. Fear she is ill. Can you supply her present address?"

He left instructions that all replies be delivered at the Powhatan, whither he betook himself to wait.

Barely had he made himself comfortable in front of one of the windows overlooking the street, when the hall door again opened. He looked round and beheld Tom Phinney. Reserving his greeting until Tom drew nearer, he was about to turn away again, but something in Tom's appearance and bearing abruptly struck him as being a bit cold. He gave the truant a sharp glance.

(To Be Continued.)

50c Box of Soap Free.

50c Box of 6 Cakes Maxine Elliott Toilet Soap given away absolutely free with every $1 purchase Tuesday, Wednesday and Friday at West Penn Pharmacy.—Adv.

Patronize those who advertise.

Here's to You

AND YOUR FAMILY AND YOUR FRIENDS. WE HOPE YOU'LL ALL BE TOGETHER THANKSGIVING DAY AND BE THANKFUL THAT YOU ARE TOGETHER IN SPIRIT IF ABSENT FROM EACH OTHER IN FACT, THAT THE FEAST WILL BE GOOD AND THAT YOU'LL ALL BE HAPPY.

We feel that we have great cause to be thankful as we have just moved into Connellsville and expect to mix with the men, women and children of this community who by their faith in us and their constant words of praise and advocacy of our store will make for us the success which we expect to achieve.

You'll find here, we tthink, the most ideal shoe store in the city; full of merchandise of the highest character; with a force of helpers and co-workers, while in spirit and sympathy with the best ideals of business is not more sincere in any store on earth.

You will notice, as time goes on, that there will be almost no changes in the personnel of our store—after a person once gets into the spirit of this business, his mind kindled with the ideas and inspirations of it, he becomes a part of us, a worker with us, not simply for us. This is not due to a perfect system—we have that; but there is more than system in it. There's a sentiment about it. We get people who can rise to the occasion, who become imbued with enthusiasm for the great idea of serving. They get a better sense of their own importance to us—to you—to themselves.

It's a big business built on a whole hearted loyalty to each other, to our friends and customers. Better than that—a loyalty to our own ideals of high-minded business dealing.

We are thankful to all our people who work with us and we want to thank all you good people of, in, around, and all about Connellsville who we expect will generously support this store, which within a short time will be one of the most highly respected of its kind in this community.

OPENING SATURDAY MORNING, BRIGHT AND EARLY.

Brownell Shoe Co.

145 W. MAIN STREET, CONNELLSVILLE, PA.

Turn that Cold Draft into a Warm Breeze

YOUR favorite seat near the window is comfortable on the coldest day when you use a

PERFECTION SMOKELESS OIL HEATER

Gives quick, glowing warmth where and when you want it. Easily portable. No smoke. No smell. Safe, clean, convenient. Steady heat for nine hours on a single gallon of oil.

Made with plain steel or turquoise-blue enameled drum. Dealers everywhere, or write for descriptive circular.

The Atlantic Refining Company

Philadelphia Pittsburgh

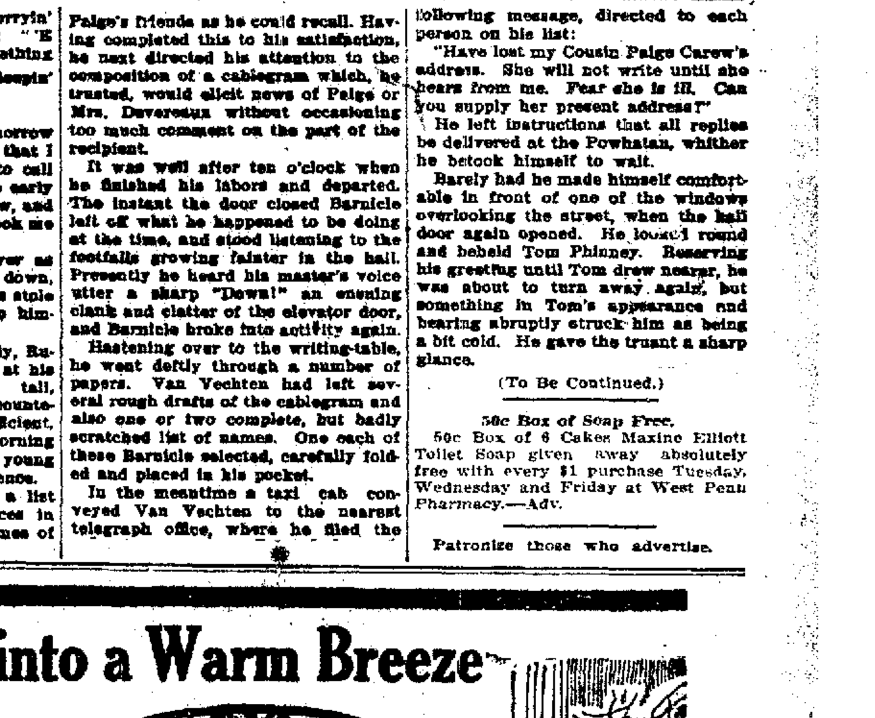

Some of the Foot Ball Stars Who Will Play in Army-Navy Game at New York Nov. 29

OUCH! RHEUMATISM! RUB PAIN, SORENESS AND STIFFNESS AWAY

Don't Suffer! Get a Small Trial Bottle of Old-Time St. Jacob's Oil.

Don't Suffer: Get a Small Trial Bottle of Old-Time St. Jacobs Oil.

Stop "dosing" Rheumatism.

It's pain only; not one case in fifty requires internal treatment. Rub soothing, penetrating "St. Jacobs Oil" right on the "tender spot," and by the time you say Jack Robinson—out comes the rheumatic pain and distress. St. Jacobs Oil conquers pain! It is a harmless local rheumatism cure which never disappoints and doesn't burn or discolor the skin. It takes pain, soreness and stiffness from aching joints, muscles and bones; stops sciatica, lumbago, backache, neuralgia and reduces swelling.

Limber up! Get a small trial bottle of old-time, honest "St. Jacobs Oil" from any drug store, and in a moment you'll be free from pains, aches and stiffness.—Adv.

BOTTOM IS REACHED

Believed Steel Business Will Pick Up From Now On.

The last statement of unfilled orders issued by the United States Steel Corporation verifies and confirms many of the reports of dull business in that line, for the decline during October aggregated nearly half a million tons. Yet withal the volume of unfilled business now aggregates no less than 4,513,767 tons, and that is quite a substantial item; enough in itself to carry the company along for two or three months, even in the improbable event of no new business being secured.

In financial circles it is stated that the worst effects of the prevailing dullness in iron and steel have been discounted, and very likely there will be some development of new year enthusiasm on or about January 1st that will put matters on a better basis. Particularly if the rate increase for the railroads seems to be more of a reality will there be a picking up of orders in this line.

A FINE CONCERT

Gwent Welsh Male Singers Please Colonial Audience.

The Gwent Welsh Male Singers gave a concert in the Colonial Theatre last night to an audience that numbered little more than a hundred people. Those who were there, however, were enthusiastic over the splendid singing of these men, and encores were demanded on every number.

The ensemble singing of the choir showed a finely balanced chorus, the voices blending beautifully. The soloists were also exceptionally good, the sonorous bass of D. Sarantius Hopkins, the broad baritone of Rhys Williams and the fine lyric tenor of J. L. Bebb were heard to fine advantage.

A number of American colored melodies were rendered in inimitable style—for Welshmen.

One Cent a Word
for classified advertisements. Try them

STIRRING CONVENTION HELD AT ALVERTON

District Seven of Sunday School Association Holds First Country Meet.

Special to The Courier.

SCOTTDALE, Nov. 26.—The Sunday School workers of District 7 had a "mountain top" experienced at their convention at Alverton, the first of the country work meetings of this kind to be held during the next year. The speakers were all live wires, men who do things and have the gift of imparting the secret to others. Jacob Kooser of the Jacobs Creek Sunday School had charge of the music and it went enthusiastically. D. W. Shupe of the Scottdale United Brethren Church spoke on teacher training. He has the record of being the teacher of a class of 18 in teacher training who started and completed the full first year's course without the loss of a pupil, so far as known an honor not won by any other teacher in the state.

W. C. Henderson, superintendent of the Methodist Episcopal Sunday School of Greensburg, spoke on "Ingathering." His school had an enrollment in 1912 of 600, while the enrollment this year is 1,008, and the goal for 1914 is 1,500.

Luncheon was served in the Sunday School rooms of the church for county workers. District 7 officers and superintendents of departments, the pastors, teachers and officers of the Sunday Schools making a company of 45.

Rev. H. S. Piper, pastor of the Scottdale Methodist Episcopal Church and vice president of the district, spoke on "The Old Book." Miss Amy Jane Porter, superintendent of the elementary work in Fayette county, discussed that phase of the Sunday School activities. J. C. Slisley, president of the county union, spoke on the work expected from the district.

A large audience congregated for the evening services, at which Rev. H. R. Lobb conducted the devotional exercises. Rev. J. L. Updegraph and John C. Slisley gave addresses that brought the audience to a strong spirit of enthusiasm, showing them the great cause they are a part of.

The following schools of the district had one or more representatives present: Reformed and Lutheran of Ruffsdale; Cental Mission of Tarrs; Union of Bethany; Church of God and Methodist of Alverton; Union of Iron Bridge; Union of North Scottdale; United Brethren of Mount Nebo; Methodist Episcopal, United Brethren, Christian, United Presbyterian of Scottdale. The next special meeting will be in Greensburg December 4.

You Can Do It.

Get out of the rut you are in Be something worth while—Others have—So can you—Get some money together—Open a savings account with the Yough Trust Company—4% interest—$1 starts you.—Adv.

It Will Pay You
To read our advertising columns carefully. You will find bargains mentioned there every day.

DR. BARNES Specialist. Physician.

Modern Medical and Electrical Treatment for all Chronic Diseases Both Sexes. Men's Diseases and Secret Ailments and Catarrh a Specialty. At 108 W. Main St., CONNELLSVILLE Monday and Friday. At 2nd National Bank, UNIONTOWN, Tuesday, Thursday and Sunday. At 18 Market St., BROWNSVILLE, Wednesday and Saturday. Hours 10 A. M. to 8 P. M. Established 6 years. Dr. Barnes NOW personally at All Offices.

ATHLETICS WIN

Rebs Take First Game but Lose the Two Remaining Matches.

After losing the first game, the Athletics came back and defeated the Rebs two straight games on the Temple Alleys last night. The scores follow:

ATHLETICS.				
Miller	90	90	84	264
Jones	94	108	115	317
Black	90	105	120	315
Hinckley	102	100	118	320
Opperman	110	117	106	332
Total	486	520	543	1548
REBS.				
Downs	98	125	90	313
Griffin	106	97	94	297
Evans	95	93	90	278
Miller	112	104	133	354
Norris	112	99	92	303
Total	523	518	504	1545

WILL TAP RICH COAL.

Railroad Will Penetrate the British Columbia Territory.

It is announced that financial arrangements have just been made which will insure the completion of the Portland Canal & Northeastern railway to extend from a point on the coast of northern British Columbia to the coal fields in the Ground Hog mountain district.

Preliminary work was begun about three year ago and terminal facilities have been built on the Portland Canal. The coal to be reached is said to be of a better quality than any now being exploited on the Pacific Coast.

Volturno Survivor in County.

Joseph Stenfnic, who just arrived at Brownsville to make his home with his brother, near that place, was one of the survivors of the steamship Volturno, which was burned at sea.

Had Taken His Weight in Medicine.

M. D. Fausett, of Gillsville, Ga., says he had taken his weight in medicine for headache and constipation, but never used anything that did him so much good as Chamberlain's Tablets. For sale by all dealers.—Adv.

New Coal Company.

The Hillworth Coal Company is being organized to operate in Somerset county.

KEEP LOOKING YOUNG.

It's Easy—If You Know Dr. Edwards' Olive Tablets.

The secret of keeping young—is to feel young—to do this you must watch your liver and bowels—there's no need of having a sallow complexion—dark rings under your eyes—pimples—a bilious look in your face—dull eyes with no sparkle.

Your doctor will tell you ninety per cent of al sickness comes from inactive bowels and liver. Dr. Edwards, a well known physician in Ohio, perfected a vegetable compound mixed with olive oil to act on the liver and bowels, which he gave to his patients for years.

Dr. Edwards' Olive Tablets, the substitute for calomel, are gentle in their action, yet always effective. bring about that exuberance of spirit, that natural buoyancy which should be enjoyed by everyone, by toning up the liver and clearing the system of impurities. You will know Dr. Edwards' Olive Tablets by their olive color. 10 cand 25c per box. The Olive Tablet Company, Columbus, Ohio.—Adv.

Do You Want Help?
Try our classified ads. One cent a word. Results follow.

Soisson Theatre

Friday, Nov. 28th

THE FASHION PLATE OF BURLESQUE

The High Rollers

Scintillating With Merry Humor and Feminine Loveliness.

A SHOW YOU ALL KNOW

Girls! Girls! Girls!

Funny Comedians and Catchy Music.

BIG ADDED FEATURE

LA NETA

The Famous Dancer, Queen of Terpsichore Artists.

PRICES:....25, 35, 50 and 75c

Seats now on sale at the Theatre. Both Phones.

Soisson Theatre

MATINEE AND NIGHT.

Saturday, Nov. 29

Oliver Morosco Presents the Comedy Success of the Decade,

Peg 'O My Heart

Laurette Taylor's Creative Success, by J. Hartly Manners.

SPLENDID CAST. FINE PRODUCTION.

One Solid Year in New York. One of the Real Shows of the Season.

PRICES:
Matinee......25, 50, 75c and $1
Night............35c to $1.50

Seats now on sale at the Theatre. Both Phones.

Thanksgiving Day AT THE Soisson Theatre

BEST PICTURE BILL OF THE SEASON,

EIGHT REELS

TIGRIS

A Wonderful Detective Drama in four reels holds the audience in rapt attention from start to finish.

CAUGHT AT HIS OWN GAME.
A Strong Western Drama.

MISSIONARY BOX,
A Play of Merit With Good Cast.

MIKE AND JAKE AMONG THE CANNIBALS,
A Comedy Scream That Will Please All.

Adults 10c. Children 5c
FROM 1 TO 5 AND 6:30 TO 11 P. M.

WRIGHT-METZLER CO. Please Shop Daily Before 5.30 and 9 P. M. Saturdays

Great, Enchanting Christmas Stocks

Alluringly priced, are ready for selection. Begin at once, SHOP EARLY in the day and reap these advantages.

1.—Choice of larger assortments of the less expensive gift things;

1-A.—and an even chance at the imported and exclusive pieces of a higher order, which sell out before the "rush" days.

2.—The undivided and unhurried attention of alert, interested salespeople not fatigued from long, strenuous hours.

3.—The value of a gift is chiefly in the thought that goes with it; so,

3-A.—You can properly consider the appropriateness of each present while making selection at leisure and in comfort.

4. It is more pleasurable to buy gifts early. You can choose the right thing for the right person and you'll quite likely spend less money and buy more useful, givable presents than when rushing here and there under the pressure of limited time.

5. Shopping now you will avoid the disappointments that are inevitable in the rush of the last few days.

6.—Holiday goods may be left in our keeping to be punctually delivered at any stated time.

STORE HOURS are shortened over last year. We've made extra provisions to give every attention to those who shop during the morning hours.

The Women Who Work in Stores

Occasionally we read short stories of especially breezy "shop girls" suggested as typical of the women workers in large stores. In what way they are "typical" we don't know; and if there is a distinct "type"—a "hulo! Thatcheo, Sadie, whenja git back?"—it is recruited from localities foreign to Connellsville.

Here you see a splendid body of young women who appear promptly every week-day morning, do their work competently and with cheerfulness, go home at night and make or launder their clothes, and yet somehow keep in touch with the world movements around them, with books and music and the best of plays they've access to.

They have tact, intelligence and a fine sense of fairness; they are courteous, capable and quick to learn the tastes of the patrons they serve. They are firm in the support of honest principles, trustworthy of orders sent in by people miles from the store, and equally loyal to the store and customer.

Above all they are pleasant, willing, thoughtful and dependable; and those very traits add a dignity to modern merchandising—a thing unknown to any other age.

These women workers suggest that you shop in the day's earlier, less busy hours before fatigue overcomes you and robs gift-seeking of its chief pleasure—anticipation.

Store Closed All Day Thursday, Thanksgiving Day.

Wright-Metzler Company

FOR THE WORKINGMAN
SOUTH CONNELLSVILLE LOTS
ARE BARGAINS.

CITY EDITION.

The Daily Courier.

PRICE, ONE CENT.

Sworn Average Daily Circulation Last Week 6,918

VOL. 12, NO. 15. CONNELLSVILLE, PA., WEDNESDAY EVENING, NOVEMBER 26, 1913. EIGHT PAGES.

WAGE RAISE GIVEN FAYETTE COUNTY GAS COMPANY EMPLOYES

Surprise is Sprung at the Monthly Meeting in Masonic Temple.

A WATCH FOR SUPERINTENDENT

Men Show Appreciation for Work of Their Superior Officer by Presenting Him With Valuable Gift; Exact Amount of Wage-Raise Not Stated.

Pleasant surprises were sprung at the November meeting of the Fayette County Gas Company employes here last night, when Superintendent Joseph E. Angle announced that another advance in wages will be given at the end of the month, and when employes "came back" at him with the presentation of a costly gold watch and chain.

The wage advance announcement came shortly after the opening of the session. The employes of the company's three divisions, Connellsville, Uniontown and Scottdale, were then informed that the raise had already gone into effect and would be found in their next checks. The extent of the increase in wages was not made known.

This is the third yearly advance of their employes' wages by the Fayette County Gas Company and it comes in the nature of a Thanksgiving present. Through Superintendent Angle the company officials sent their appreciation of the employes' hearty co-operation in raising their plants and service to the high rank now enjoyed in gas circles, and the statement was that the officials could show best their pleasure by increasing wages.

The older employes of the company will be foremost among those affected by the wage increase. Possibilities for new employment were pointed out.

With a few appreciative words the employes then gave Mr. Angle the gold watch. In a short speech he expressed his delight over the present. From Uniontown then came to him a picture of of the division employes.

After the presentations were made a smoker and discussion of work problems took place.

SECRET EGG INQUIRY BEGINS

Government Probes Alleged Attempt to Manipulate Price.

NEW YORK, Nov. 26.—A special agent of the United States Department of Justice at Washington began today in this city a secret investigation to find out if any attempt is being made to corner" storage eggs and manipulate the price. Evidence is also being sought as to the charge that the retail shopkeepers are selling storage eggs as fresh, which is a violation of the pure food law.

The Housewives' League boycott on eggs has not yet forced the wholesale price of storage eggs below 30 cents a dozen, but the wholesale market today was in a state of paralysis. Mrs. Julia Heath, head of the league, said today that the boycott is reducing the consumption of eggs. "The men," she said, "are coming into line. They are foregoing eggs for breakfast."

DIE IN AUTO CRASH

Four Dead, Another Dying, Following a Collision.

By United Press.

NEW YORK, Nov. 26.—Four are dead and the fifth, a young woman, is dying as the result of a head-on collision between two automobiles said to have been going at a high rate of speed along Pelham Parkway shortly after midnight.

Two young women who were riding in the car of Leonard John were thrown out and instantly killed. John and Thomas F. Denny, assemblymen from the 19th district, who were also in the car, lived but a short time after the accident.

W. L. Morris and three women, who were in the other car, were thrown out and seriously injured.

NEWS BY WIRELESS.

Scranton Paper Flashes Bulletins to a Moving Train.

By United Press.

SCRANTON, Nov. 26.—By telegraph and cable, newspapers and scientific journals throughout the world are after the Scranton Times and the Lackawanna railroad for data on its wireless experiments attempted yesterday when the newspaper sent bulletins by wireless to the Lackawanna Limited, between New York and Buffalo.

The passengers on the moving train were kept in constant touch with the news of the world. The experiment was successful and demonstrated the practicability of wireless communication with moving trains.

AN IDOL SHATTERED.

Hero of Film Plays Arrested for Beating Wife.

NEW YORK, Nov. 26.—Maurice Costello, aged 36, the leading man of the Vitagraph company, who is known all over the world by moving picture patrons, was arraigned in the Coney Island court yesterday before Magistrate Geismer, charged with beating his wife, May.

On recommendation of the wife, the charge was changed to that of disorderly conduct, and Costello was placed on probation.

VANDERBILT MAN DIES FROM KICK; ASSAILANT ARRESTED

John Delorenzi Must Answer for Death of McGuire Who Accuses Him.

Dying from internal injuries caused by a kick in the stomach, John McGuire of Vanderbilt, made a statement charging that John Delorenzi, of the same town, inflicted the injury on Sunday afternoon last. Delorenzi was arrested and taken to the county jail at Uniontown shortly after McGuire passed away at the office of Dr. G. B. Roberts at Vanderbilt.

According to Justice Arison, before whom Delorenzi was arranged, McGuire approached Delorenzi on Sunday afternoon and told him that he ought not to work on the Sabbath, Delorenzi being engaged at the time in painting his house. This so infuriated him that he turned and kicked McGuire in the stomach. The latter fell unconscious and had to be carried to his home. The only witness of the attack were Porey Smith and John Green, two boys.

McGuire's injury was at first not thought to be serious but he became much worse yesterday. At the same time Delorenzi was taken into custody by Officers Rulli and Morris. When they arrived at Uniontown the news of McGuire's death had preceded them. The charge against the prisoner is assault and battery with intent to kill as at the time of his arrest it was not thought that McGuire would die. Justice Arison received the dying man's statement and on his report to the district attorney will rest the nature of the charge to which Delorenzi must answer in court.

Delorenzi is the proprietor of a store at Vanderbilt. It is stated at Vanderbilt that he was a priest in the old country. He has been in jail on at least one previous occasion. He said today that he was too drunk to know what he will say.

McGuire is survived by his widow and three sons, George, William and Ralph, ranging in age from eight to 14 years. He and his wife had been separated for some time and she is living near Dawson. J. W. Madigan, proprietor of the Vanderbilt Hotel, took care of the children until permanent arrangements for their care can be made.

VILLA ENTERS JUAREZ

Victor in Sanguinary Battle Over Federals After 30 Hours Fighting.

By United Press.

VERA CRUZ, Nov. 26.—General Pancho Villa, victor in the most sanguinary battle in Mexico since 1848, will make his triumphal entry into Jaurez at noon today.

After 30 hours of fighting in which he was opposed by 9,500 Federals under command of Generals Salizo Caraveo Rojas and Manilla, Villa put the Federals in complete rout. They are reported to be fleeing madly toward the south.

The casualties are believed to have been enormous though no reports of the number killed and wounded have yet come in. The Rebels were hard pressed at Sierra Blanca and at Caragoza on the east. Shortly before noon the Rebel attack was centered on Bauche and Federal reinforcements were rushed there.

Villa's announcement of victory is as follows: "I have the satisfaction of knowing that our forces completely routed the Federals who are fleeing disgracefully to the south."

Villa is said to have captured a supplies which were left behind when the Federals began their fight.

WASHINGTON, Nov. 26.—The War Department today ordered the 20th United States Infantry to El Paso at the request of Major General Bliss, who urged a greater force to protect Americans in the vicinity of Juarez.

HENDERSON LEADS

Kephart Also Wins Superior Court Judgeship by Good Margin.

PHILADELPHIA, Nov. 26.—Judge John J. Henderson led John W. Kephart by 9,398 votes in balloting for Superior Court judges at the recent election. This is shown by the official returns received here today from Harrisburg, which include all counties except Allegheny. The official vote of Allegheny county was received here last week and is added to the figures received from Harrisburg. Kephart led Webster Grim by more than 31,000 and James Alcorn was 32,800 behind Grim. The vote was as follows:

Henderson	220,843
Kephart	211,445
Grim	180,174
Alcorn	147,373

The total vote for Superior Court judges was 759,835, which is a falling off of 457,667 in the vote of the state, as compared with the presidential election last year, when the total vote was 1,217,502. The vote at the last previous election for Superior Court judges in 1908 was 1,036,338.

The $50,000,000 loan amendment was defeated by 41,393 votes. The vote was: For the amendment, 259,042; against, 300,435.

DIRECTORS CHOSEN.

Connellsville Manufacturing & Mine Supply Co. Organize for Year.

At the annual meeting of the stockholders of the Connellsville Manufacturing & Mine Supply Company in the West Side, held yesterday afternoon, the following officers for the ensuing year were elected: President, Rockwell Marietta; vice president, A. D. Soisson; secretary and treasurer, W. H. Soisson; chairman of the board, W. H. Hugus; general manager, D. F. Lepley.

The following directors were re-elected: Rockwell Marietta, A. D. Soisson, W. H. Hugus, W. H. Soisson, D. F. Lepley, Charles Welhe and J. M. Grey.

YOUTH WHO TOOK HIS BROTHER'S MONEY IS FOUND IN PITTSBURG

Joe Brodigan Located at Newsboy's Home, Working as Usher.

SPLIT $190 WITH HIS CHUMS

One of the Lads Deposited His in a Savings Bank but Others Spent Theirs; Four Lads are Held for Court to Answer Charges of Theft.

Joe Brodigan, the youth who stole $190 from his brother, Edward, about three weeks ago, was located in Pittsburg early in the week and brought back to town. He and Elmer Hano, Clyde Raymond and Edward Crossland, with whom he divided the money, was given a hearing before Squire Donegan last night and the case returned to court for trial. The boys are still in the borough lockup.

When Brodigan disappeared with his brother's money, Raymond also left town. On his return he confessed to Edward Brodigan that his brother was in Pittsburg, living at the Newsboys' Home and working as an usher at the Grand Theatre at night. He was brought back to Connellsville and kept a prisoner at the Brodigan home on Marietta's road until the other boys were located and arrested by Constable Russell Stillwagon.

According to Brodigan's story, he divided the money among his three companions, giving Hano $52; Raymond $46 and Crossland $45, keeping $47 himself. Raymond deposited his in a Pittsburg savings bank, but the other boys spent theirs.

Brodigan, Hano and Raymond are boys whose ages range from 14 to 16 years. They are small and still wear knee trousers, but Crossland is about 18 and seems much older. They do not take their predicament much at heart and while away the hours in the police station singing "School Days" in barbershop-harmony.

They will be taken to jail unless bail is furnished for their release pending trial, Brodigan for larceny and the others for receiving stolen goods.

TWO NEW POSTOFFICES

They Are to be Established in County Next Month.

Two new fourth class postoffices will be established in Fayette county within the next month. To accommodate the employes of the Standard Lime & Stone Company at Sang Hollow, an office has been petitioned for, with Robert M. Tagg, timekeeper of the plant, as a candidate for postmaster. If established the mail will be sent from Ohiopyle over the Western Maryland railroad.

Mrs. S. S. Rosenberger is a candidate for postmistress of a new office at Clover Top, five miles east of Markleysburg on the road from Bradenburg to Somerfield.

Martha Gorsuch, who is postmistress at Nicolay, is a candidate for reappointment. All of these offices come under the executive order of May 1, 1913, putting fourth class offices in the competitive classified service.

BIG PLANT TIED UP

Fifteen Thousand Idle at the General Electrics Factories.

By United Press.

SCHENECTADY, N. Y., Nov. 26.—Two thousand strikers crowded about the plant of the General Electric Company and sought to turn back employes who attempted to go to work today. Several hundred women and girls were active as pickets. Fifteen thousand employes are out and 5,0000 men and women turned back from the gates.

There were 2,000 on hand this morning but the superintendents did not attempt to operate the plant and sent the men to their homes. The srike has not been recognized by the American Federation of Labor and the shops were only partly unionized.

PROFIT IN SIGHT

W. C. Bishop Expects to Make Money in Realty Venture.

W. C. Bishop left this morning for Washington, D. C., to be present at hearings in the condemnation proceedings over certain lots in that city through which New Hampshire avenue is to be opened. Mr. Bishop owns three lots along the proposed extension.

Three months ago Billy purchased the lots, believing that after a time there would be something turn up to make them of considerable value as an investment. Sure enough, he received word this week that the City of Washington had instituted condemnation proceedings to take over the land for the extension of New Hampshire avenue. Now he stands to realize a good profit on his investment.

High School Lecture Friday.

Edward Amherst Ott, the third number of the High School entertainment course, will deliver an address on "Will Dreams Come True?" in the Colonial Theatre on Friday night.

Barnhart is Improving.

The condition of James J. Barnhart of Sunny Side, a patient at the South Side Private Hospital, is still improving.

THE COURIER WILL NOT BE ISSUED ON THANKSGIVING DAY.

There will be no issue of The Courier tomorrow. Following the usual custom, publication will be suspended for Thanksgiving. This policy is in accord with the sentiment of its readers and advertisers.

AGED PHYSICIAN AND BRIDE MARRY AGAIN IN CUMBERLAND

Dr. and Mrs. McClenathan Have the Ceremony Performed in the Queen City.

Dr. and Mrs. J. C. McClenathan went to Cumberland yesterday afternoon, where they obtained a marriage license and were married this morning. This is the third marriage ceremony for the pair within the past week. On Satuday night Dr. McClenathan and Miss Dolly Barnes were married by a civil ceremony. On Sunday night the religious ceremony was performed by Rev. T. M. Gladden of Dunbar.

At the religious ceremony, Dr. McClenathan, who is just recovering from a paralytic stroke, was unable to leave his sick bed. Yesterday the bride and bridegroom went to Cumberland. The wedding ceremony then was performed by Rev. James Moffatt, pastor of the First Presbyterian Church. The reason for the third ceremony is not known.

BIG GAME TOMORROW

Washington High School is Sending Fast Team Here.

A great crowd is expected for tomorrow's game with Washington High School on Fayette Field. Washington and Connellsville are evenly matched. Connellsville came out victorious in both 1911 and 1912 but the team this year is not so strong as their predecessors, while Washington brings practically the same eleven as last year. The lineup will be:

Washington.		Connellsville.
Streeter	left end	O'Donovan
Mumper	left tackle	Kell
Mansfield	left guard	Wingrove
Henry	center	Smoak
Little	right guard	Rogers
Elwood	right tackle	Moore
W. Connolly	right end	Moser
London	quarter	Rhodes
Hunnaker	left half	Leighty
J. Connolly	right half	Finalla
Baker	fullback	Bates

WANTS TO BE A SLAVE.

Denver Man Advertises for a Master; "I Must Eat" He Says.

By United Press.

DENVER, Coli, Nov. 26—"Does any slave driver want a slave?" If so here is his chance. I must eat and I will work faithfully and hard for any master that wants to take me." This was the unique advertisement placed in a local newspaper by John Nelmand, who gave his address as "the earth below and the sky above."

"I have been in Denver 14 months and I have not found anything to do. I want to be a human horse. I do not expect to be petted or fed lumps of sugar. I am willing to work hard for enough to eat and some kind words. I do not insist on the kind words, however."

Mrs. Gates in Uniontown.

Mrs. Florence Gates, widow of the millionaire, Charles G. Gates, accompanied by her parents, Mr. and Mrs. Frank Hopwood, of Minneapolis, arrived in Uniontown last evening to spend Thanksgiving with the families of Robert F. and David J. Hopwood.

Sued for Whiskey Bill.

To recover $255.41, alleged to be due on a whiskey bill, the Breheim Distilling Company yesterday instituted suit against J. J. McFarland of Connellsville.

Railroad President Dies.

WASHINGTON, Nov. 26.—W. W. Finley, president of the Southern railway system, died at his home here yesterday.

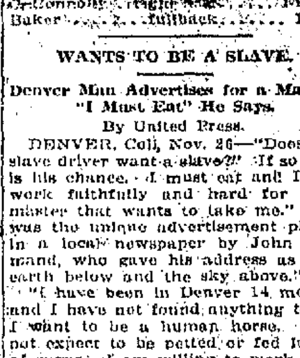

THE WEATHER.

Rain tonight and probably tomorrow, is the noon weather forecast.

Temperature Record.

Maximum	59	43
Minimum	37	35
Mean	48	49

The Yough river dropped from 2.80 to 2.75 during the night.

Thanksgiving Day and Toothsome Turkey Now Rule National Roost.

THE THANKSGIVING TURKEY AND THE THANKSGIVING SMILE

OPEN HOUSE AT THE Y. M. C. A. IS A BIG HIT WITH MEMBERS

More Than a Hundred Men Join the "One Night Off" Club.

SPELLING BEE COMING NEXT

Old-Fashioned Tournament is to be Held Sometime in December and it is Expected to Bring Out Stars; Checker Tournaments Arranged.

The "one night off" club had an enrollment of more than one hundred at the Y. M. C. A. last night when open house was held for the members and their friends. Secretary Baer arranged an interesting progam and there was something doing all the time. Principal interest centered in the rifle shooting contest. The scorekeeper got the writetr's cramp before the 500 rounds of ammunition had been used up.

There were chess and checker contests, volley ball, games, swimming exhibitions, contests at billiards and pocket billiards, music and other amusements. Wieners went fast at two for a nickel and the proprietor got rich quick.

So successful was the affair that Secretary Baer has decided to arrange a similar event for next month. It will be an old fashioned speling bee on that occasion. The school teachers, ex-school teachers and near school teachers will get into the competition. Already some of them have invested in dictionaries to prepare for the big event.

There will be also a weekly checker tournament. B. H. Christner had such luck at the board last night that he intends to keep things moving, and every Tuesday night there will be a chance for every man who thinks he can move expertly enough to take on an adversary.

Men who had not visited the Young Men's Christian Association for a long time saw for the first time the results of Secretary Baer's activities since he took charge. The association building promises to become even more popular in the future than it has been in the past.

It is expected that the business men's class will gain recruits as the result of the volley ball exhibition. A number of the spectators displayed considerable interest in the game that has no age limit.

Postmasters Continued.

WASHINGTON, Nov. 26.—Under executive order of May 7, last, John W. Miller will be continued as postmaster at Logansport, Armstrong county; Lewis P. Reurick at Rosston, Armstrong county, and John Harbaugh at Victoria, Fayette county.

Railroad Men Are Paid.

Employes of the Connellsville division of the Baltimore & Ohio railroad received their checks yesterday for their services up to the 15th of the month.

FREE TURKEYS IN SCOTTDALE; TREAT ON EXPRESS COMPANY

Nearly a Hundred Birds Which Died in Transit Are Quickly Disposed Of.

Special to The Courier.

SCOTTDALE, Nov. 26.—Between 80 and 90 turkeys were given away by officials of the United States Express Company because the birds were dead when they arrived here from West Virginia. A broken steam pipe in the express car caused them to be suffocated in transit. The birds were in excellent condition, but were refused by the consignees, and had to be disposed of quickly.

The shipment came from West Virginia and was consigned to Scottdale dealers. When the express car was set off at the Everson station and examined, it was found that nearly half of the birds were dead.

Turkeys are high in Scottdale, the price having gone up during the past few days. Dealers are now asking 28 cents, live weight, and 33 cents a pound, dressed. A good many people will eat the pleblan chicken tomorrow.

OFFICERS ELECTED

They are Named by Somerset County School Directors.

Special to The Courier.

SOMERSET, Nov. 26.—The following officers were elected at the 24th annual convention of Somerset county school directors here yesterday:

President, Robert W. Lohr of Jenner township; vice presidents, Ellis C. Boose of Rockwood, and W. B. Putnam of Jefferson township; secretary, H. H. Shumaker of Rockwood; treasurer, R. R. Straub of Boswell; auditor, Dr. Frederick Shaffer of Somerset. Delegates to state convention, A. L. G. Hay of Somerset; J. E. Custer of Hooversville; J. B. W. Stufft of Jenner township. Alternates, J. I. Steele of Conemaugh township; E. K. Suder of Brothersvalley township, and A. C. Snyder of Black township.

TAKES FOURTH WIFE AT 62.

Scottdale Colored Man's Bride Admits Being 65 Years Old.

A marriage license was issued in Greensburg yesterday to Robert C. Waters and Elizabeth Thomas, colored, of Scottdale. According to the application Waters is 62 years old while his bride is 65 years old.

Waters said he was married three times. His first wife died in Baltimore, his second wife died in Scottdale in 1893 and his third wife died 10 years ago. The bride was married once before, death having claimed her first husband.

Hotel License is Transferred.

The license of James J. Caulley, proprietor of the Caulley Hotel at Brownsville, was transferred yesterday to Samuel Smith. The retiring proprietor will devote his time to the management of other business interests. Mr. Caulley was at one time proprietor of the Yough House.

Children Operated On.

Wilhelm Davies, 5 years old, of Morgantown; Ralph Husher, 5 years old; Sarah Seaman, 5 years old; William Seaman, 3 years old, Scottdale; Mary Vargo, 16 years old, of Vanderbilt, were operated on for throat trouble this morning at the Cottage State Hospital.

THANKSGIVING WILL BE CELEBRATED HERE IN A QUIET MANNER

Football Game is the Only Special Attraction for the Holiday.

BUSINESS TO BE SUSPENDED

Union Services Will be Held in the United Presbyterian Church, Rev. R. C. Wolf Delivering the Sermon; Big Bazaar and Supper by Catholics.

Thanksgiving Day will be quietly celebrated in Connellsville. The town will take a holiday and devote itself to the annual massacre of turkey. Aside from the football game between the Connellsville and Washington high schools there will be little of interest in the amusement line, although all of the moving picture houses will have extra attractions.

The annual union service of the Protestant churches will be held tomorrow at 10 o'clock in the United Presbyterian church on South Pittsburg street. Rev. J. P. Allison, president of the Ministerial Association, will preside. Kiferle's orchestra will furnish the music. The program will be as follows:

Organ Voluntary.
Psalter No. 318, 1, 2, 3, 4.
Invocation ....Rev. Wilbur Nelson
Anthem ...."The Mighty God"
President's Proclamation ....
....Rev. John Winey
Responsive Reading led by Rev. W. J. Everhart.
Psalter No. 301.
Prayer ....Rev. E. B. Burgess
Psalter No. 213.
Offering for the poor.
Offertory Prayer ....Rev. J. L. Proudfit
Scripture Lesson ....Rev. Chas. Wagner
Anthem "O Send Out Thy Light"
Sermon ....Rev. R. C. Wolf
Psalter No. 236, 17, 18.
Benediction ....Rev. R. E. Cairns

The banks will be closed, as will the Carnegie Free Library and virtually all of the stores. The barber shops will not open for business. Holiday hours will be observed at the postoffice.

Tomorrow night the annual turkey supper and bazaar of the Immaculate Conception Church will be held in the basement of the parochial school building. It promises to be the most elaborate affair that has yet been arranged by the congregation.

Following the usual custom, the Woman's Christian Temperance Union is carrying out its Thanksgiving work among the poor and needy. The annual donation of clothing, provisions and money was taken up this morning in the public schools and was turned over by Superintendent S. P. Ashe to the organization, who will see that only the families who are worthy and needy of help will be given assistance.

The union will send flowers and towels to the Cottage State Hospital. The Dorcas Society, organized to aid the poor, is also looking after the wants of destitute families.

This evening the annual dance of the Connellsville High School Alumni Association will be held in the armory. This is the most elaborate of the Thanksgiving functions and is fast becoming the most important social event of the year, ranking in point of importance with the annual military ball. Guests will be present from Uniontown, Scottdale and other nearby towns.

KIDNAPING CHARGE

Fayette County Banker Brought to Account on Wife's Accusation.

By United Press.

UNIONTOWN, Nov. 26.—Alexander Rooney, a banker of Fayette City, is alleged to have kidnaped his 20 months' old son, Alexander, Jr., from the home of a friend at that place yesterday afternoon, while the child was on a visit accompanied by its mother.

The Rooneys were divorced some months ago and Mrs. Rooney took up her reisdence in Alabama. On Tuesday she returned to Fayette City on a business trip, bringing the child with her. In the mother's absence, the father is alelged to have rushed into the house and kidnaped the boy.

A writ of habeas corpus was asked in court this morning and Sheriff M. A. Kiefer was directed to see that the child was returned to the court. Mr. Rooney, who was in court, stated that the boy was then on the way from Fayette City but up to noon he had not arrived at the court house.

THANKSGIVING TREAT.

Salvation Army is to Feed Children of the Poor.

By way of celebrating Thanksgiving, the Salvation Army will give a treat to children of its members, and the poor children of the city at the barracks over Beighley's drug store on the West Side tomorrow night.

Beginning at 6.30 P. M., the children will congregate. Games will be played and a general social time enjoyed. Cakes and fruits will be served during the course of the evening.

Captain Bamford extends a cordial invitation to all children and as many of their parents who so desire to attend and join in the festivities.

Eight Firemen Injured.

AKRON, O., Nov. 26.—Eight firemen were hurt in a fire which caused a $200,000 loss in the business district today.

SOCIETY.

Pupils Render Musicale.

Mrs. C. L. Stout gave the first of a series of musicales for her pupils last evening at her home on West Apple street. The following participated in the program: Miss Loma Cole, soprano; Miss Blanche Goodwin, soprano; Miss Jane Kaufman, contralto; Miss Irene Hazlett, contralto; Mrs. Peter Weimer, contralto; W. F. Brooks, tenor, and Arthur Berryhill of Mt. Pleasant, basso.

The program was as follows: Quartet, "The Rosary," Nevin, Misses Cole, Goodwin, Kaufman and Hazlett, paper "Elzett-Massonett," Miss Naomi Rosenblum, duet, "Past and Future," Jacobowski, Miss Goodwin and W. F. Brooks, "Sing, Smile, Slumber," "For You," "I Come to Thee," Mrs. Weimer, quartet, "Unanswered," Parks, Misses Goodwin, Kaufman, Messrs. Brooks and Berryhill, "Poor Wandering One," Sullivan, "Somewhere a Voice is Calling," Tate, Miss Cole; "Lest Thee on This Mossy Pillow," Smart, Misses Cole, Goodwin and Mrs Weimer, paper, "Gounod," Miss Hazlett, "La Calve Leslie," "Oh, Promise Me," DeKoven, Miss Goodwin, sextette, "Fear Not, O Israel," Spicker, Misses Cole, Goodwin, Kaufman, Hazlett, Mrs. Weimer, W. F. Brooks and Arthur Berryhill.

May-Rennie.

The marriage of Miss Mary Elizabeth May, daughter of Mr. and Mrs. H. A. May and William Gordon Rennie, was solemnized this morning at 8 o'clock in the Immaculate Conception Church, Rev. Father John T. Burns officiating. The bride wore a messaline and a white plush hat trimmed with ostrich plumes. She carried a shower bouquet of roses, chrysanthemums and lilies of the valley. She was attended by her sister, Miss Caroline Francis May, who wore a gown of white net over pink messaline and a white plush hat trimmed with pink rosebuds. She carried a bouquet of chrysanthemums, roses and lilies of the valley. Lawrence S. May, a brother of the bride, served as best man. A wedding breakfast at the home of the bride on South Arch street was served, covers for 25 being laid. Mr. and Mrs. Rennie left this afternoon for a western trip. On their return they will be at home at the home of the bride's parents. The out of town guests were Mrs. John Conlin, Edward Lewis, of Pittsburg, Frank Shoaf of Masontown, and Mrs. Anthony King of Dawson.

Moore-Gary.

Miss Kathryn Moore of Continental No. 1, and Frank Gary of Lemont, were married this morning at 7 o'clock in St. John's Roman Catholic Church in Uniontown.

Bridge Luncheon.

Invitations have been received here for a 1 o'clock bridge luncheon to be given Wednesday afternoon, December 3, by Mrs. Charles Seaton Hempstead, at her home at New Salem.

Firemen's Dance.

The annual Thanksgiving dance of the West Side Fire Department will be held this evening in the West Side Auditorium. Music will be furnished by Kiferle's orchestra and a delightful evening is anticipated.

Christmas Bazaar.

The annual Christmas bazaar of the King's Daughters of the First Presbyterian Church will be held on Tuesday afternoon and evening, December 2 at the Y. M. C. A. All kinds of fancy work, domestic articles, and many attractively dressed dolls will be on sale.

King's Daughters Bazaar.

The King's Daughters of the Trinity Lutheran Church met last evening at the home of Mrs. E. R. Kooser in the interest of the annual Christmas bazaar to be held December 4 and 5, in connection with the annual chicken and waffle supper to be held in the church.

Evening at Fancy Work.

Mrs. Lloyd Gonnawurn will entertain the M. E. C. Fancy Work Club this evening at her home at Dunbar.

Dinner at Tea Room.

Miss Margaret Rose and Ann Elizabeth DeMuth will give a dinner this evening at the West Penn tea room in honor of Miss Ella Wetherbee of Elenboro. Covers for ten will be laid.

Cards for Guest.

Miss Edna Renner of Scottdale was hostess at a well arranged card party last evening at her home in honor of her guest, Miss Margaret Cox, of Pittsburg.

Initiation of New Members.

One hundred and fifty new members are to be initiated in the Connellsville Lodge of the Loyal Order of Moose this evening, making a total of over 150 that will have been added to the organization. Following the initiation a banquet will be served. M. L. Scanlon of Johnstown, deputy supreme director of the Moose, will have charge of the initiation.

ORGANIZING A LODGE.

H. F. Miller Here in Interests of the Beavers.

A new lodge is being organized in Connellsville, a branch of the Independent Order of Beavers, which is said to be particularly strong in the South. H. F. Miller, the organizer, is now in Connellsville. He was formerly located here.

Within the next few weeks, H. W. English of Birmingham, Ala., formerly a resident of Connellsville, will come to assist Mr. Miller. English is the supreme organizer of the fraternity.

Remedy as Bad as the Disease.

"On the seventh of February I contracted a severe cold followed by a cough and final loss of voice. I tried many remedies none of which did me any good. I then went to my family doctor and he swabbed my throat five or six times with some abominable stuff. I think it was beneficial but the remedy was as bad as the disease. At last the thought struck me—why not try Chamberlain's Cough Remedy. I did so and this morning my voice is fairly good and is gradually growing better," writes H. C. Clay, publisher of The Reporter, Rapid City, Manitoba. For sale by all dealers.—Adv.

What's the Use

in worrying over the management of your real estate, when the Yough Trust Company, experienced and responsible, will collect your rents and relieve you of all bother and trouble? Charges very moderate.—Adv.

There's a world of satisfaction in buying Uneeda Biscuit, because you *know* you will get what you want—soda crackers that are oven-fresh, crisp, clean, appetizing and nourishing.

Uneeda Biscuit are always uniform in quality—they are always alike in crispness, in flavor—they are soda crackers you can depend upon. And all because Uneeda Biscuit are uncommon soda crackers packed in an uncommon way.

Five cents everywhere in the moisture-proof package.

NATIONAL BISCUIT COMPANY

KICK AGAINST DAM

Virginia Railway Opposes New River Hydro-Electric Project.

That the construction of a gigantic dam 140 feet high, approximating the height of Niagara Falls, in the New River canyon, east of the city of Hinton, as proposed by the Virginia Power Company for the development of natural water power, will interfere seriously and make impracticable their plans for the building of a through road from tidewater to the Great Lakes, has been submitted to the State Public Service Commission by the Virginian railroad.

Raymond Dupuy, vice president and general manager of the Virginian, the railroad which the late Henry H. Rogers constructed from Norfolk to Deepwater, tapping an entirely undeveloped section of the state which was rich in coal deposits, along with other officers of that railroad, have testified before the Public Service Commission in the hearings of the Virginia Power Company and the Tri-State Power & Milling Company, which claim priority of rights in the selection of sites for the building of dams on New River.

EAT CABBAGE, FISH, SAUSAGE, NEW BREAD.

No Indigestion, Gas, Sourness or Upset Stomach If You'll Take "Pape's Diapepsin"—Try This!

Do some foods you eat hit back—taste good, but work badly, ferment into stubborn lumps and cause a sick, sour, gassy stomach? Now, Mr. or Mrs Dyspeptic, jot this down. Pape's Diapepsin digests everything, leaving nothing to sour and upset you. There never was anything so safely quick, so certainly effective. No difference how badly your stomach is disordered you will get happy relief in five minutes, but what pleases you most is that it *strengthens and regulates* your stomach so you can eat your favorite foods without fear.

Most remedies give you relief sometimes—they are slow, but not sure. "Pape's Diapepsin" is quick, positive and puts your stomach in a healthy condition so the *misery* won't come back.

You feel different as soon as "Pape's Diapepsin" comes in contact with the stomach—distress just vanishes—your stomach gets sweet, no gases, no belching, no eructations of undigested food, your head clears and you feel fine.

Go now, make the best investment you ever made, by getting a large fifty-cent case of Pape's Diapepsin from any drug store. You realize in five minutes how needless it is to suffer from indigestion, dyspepsia or any stomach disorder.—Adv.

Why Didn't You Pay It With a Check on the Yough Trust Company? If you had, you wouldn't be hunting the receipt now. The paid check would be sufficient. "The Yough" invites your account, no matter how small.—Adv.

Will Celebrate Anniversary.

Mr and Mrs Charles E. Budd will celebrate their wedding anniversary tomorrow afternoon at high noon at their home at Dickerson Run

PERSONAL.

Miss Lillian Bridegum will spend Thanksgiving with friends in Pittsburg.

Mrs. Charles S. Randolph of Scottdale, has gone to Frostburg, Md., to visit her sister, Mrs. James Sleeman.

The exquisite comedy, "Peg O' My Heart," at the Soisson Theatre, Saturday, matinee and night, November 29. Matinee prices, 25c, 50c, 75c.—Adv.

Misses Eula and Ruth Miller of the South Side, left today for Keyser, W. Va., to spend a few days with their sister, Mrs. William McFarland.

Mr. and Mrs. Ralph Miller went to Pittsburg this morning to remain over Thanksgiving.

Turkeys, rabbits, oysters. Muir Meat Market.—Adv.

H. E. Whitsett of Eustis, Fla., is visiting at the home of Mrs. Caroline Miller on North Pittsburg street. Mr. Whitsett formerly resided in Connellsville and this is his first return visit in 12 years.

We are making a specialty of a pure wool, fast color, fall weight blue serge suit to order for $18. Dave Cohen, Tailor.—Adv.

Mrs. G. A. Markle of the West Side, was the guest of her daughter, Mrs. Frank Husband of Pittsburg yesterday.

Mrs. Harry Bengal has announced her annual display and sale of China, Friday and Saturday at her home, No. 240 Queen street.—Adv.

Editor and Mrs. J. J. Thompson and children went to Indiana, Pa., this morning to spend Thanksgiving with relatives.

Big double bill at the Soisson Theatre tomorrow afternoon and night, including the big 4-reel sensational detective drama, "Tigris." Adults, 10c. Children, 5c.—Adv.

Mr. and Mrs. William Robbins went to Pittsburg this morning to visit relatives.

Turkeys, rabbits, oysters. Muir Meat Market.—Adv.

Mrs. C. R. Shupp has returned home from a visit with her sons, Willard and Arthur Durnell at Detroit, Mich.

The violin taught by the world's famous Sevcik method at 244 Fairview avenue by L. G. Garrett of Garrett School of Music. Thursday only.—Adv.

Mrs. Joseph Mervis is the guest of friends in Uniontown today.

Mrs. Laurence Donegan arrived home yesterday from an extended visit with her daughter, Mrs. F. D. Clifford, at Huntingdon, W. Va., and with friends at Gary, W. Va.

Mrs. Anna Fagan of New Kensington has returned home after a visit with Mrs. Katherine Fagan of the West Side.

Miss Edna Renner of Scottdale was the guest of Mrs Edward Miller of New Stanton Sunday.

SAYS SHE WAS ROBBED.

Foreign Woman Declares that Man Grabbed Her Purse.

A Polish woman who gave her address as House 121, Davidson, was robbed of a pocketbook containing $8 on Eighth street about 9.30 this morning. According to her story she was walking into town to do some shopping when a man stepped up to her and grabbed the pocketbook out of her hands. He ran away and disappeared.

Chief of Police Rottler was notified and he instituted a search but it was impossible to find any trace of him.

COAL YARD COMPLETE.

Local Concern is Putting New Bins in Operation.

The Connellsville Coal Company is unloading coal into its new bins on South Arch street today. The new tipple has a capacity of 10 carloads and was constructed at a cost of $10,000.

The coal yards are now the finest in this region outside of Pittsburg. Four car loads were unloaded today and the company has five more on hand ready to be dumped.

Will Bless New Flag.

Services for the blessing of a new flag of a Slovak organization, No. 105, will be held tomorrow morning at St. Johns Slavish Church in the West Side. Rev. Father A. Filkorn will be in charge. A number of visiting lodges will attend. Following the service dinner will be served in the West Side auditorium and in the evening a dance will be held.

Body Taken to Confluence.

The body of E. A. Hall, who was killed by a Western Maryland train at Indian Creek yesterday morning, was shipped to his home near Confluence yesterday afternoon by Funeral Director C. C. Mitchell. The funeral will take place tomorrow. Coroner H. J. Bell viewed the body and pronounced death due to internal injuries.

Licensed to Wed.

Charles L. Bungard and Carrie Smalley, both of Bear Run; Wilson Boyd and Ida Mable Thomas, both of Snook; Arthur Edwards and Ada Keith, both of West Brownsville; Charles Zimmerman and Althea Newcomer, both of Connellsville, were granted marriage licenses in Uniontown yesterday.

Union Services at Dawson.

The annual union Thanksgiving services of the Dawson churches will be held tomorrow evening at 7.30 o'clock in the Cochran Memorial Church. Rev. W. B. Purnell of the Presbyterian Church will deliver the sermon. The offering will be turned over to the Dawson Relief Association.

50c Box of Soap Free.

50c Box of 6 Cakes Maxine Elliott Toilet Soap given away absolutely free with every $1 purchase Tuesday, Wednesday and Friday at West Penn Pharmacy.—Adv.

CASTORIA

For Infants and Children.

The Kind You Have Always Bought

Bears the Signature of Chas. H. Fletcher

ROYAL Baking Powder Absolutely Pure

Royal Baking Powder is indispensable to finest cookery and to the comfort and convenience of modern housekeeping. Royal Baking Powder makes hot breads, cakes and pastry wholesome. Perfectly leavens without fermentation.

Full instructions in the "Royal Baker and Pastry Cook" book for making all kinds of bread, biscuit and cake with Royal Baking Powder. Gratis to any address.

ROYAL BAKING POWDER CO., NEW YORK

HAVE DARK HAIR AND LOOK YOUNG

Nobody Can Tell When You Darken Gray, Faded Hair With Sage Tea.

Grandmother kept her hair beautifully darkened, glossy and abundant with a brew of Sage Tea and Sulphur. Whenever her hair fell out or took on that dull faded or streaked appearance, this simple mixture was applied with wonderful effect. By asking at any drug store for "Wyeth's Sage and Sulphur Hair Remedy," you will get a large bottle of this old-time recipe, ready to use, for about 50 cents. This simple mixture can be depended upon to restore natural color and beauty to the hair and is splendid for dandruff, dry, itchy scalp and falling hair.

A well-known downtown druggist says everybody uses Wyeth's Sage and Sulphur, because it darkens so naturally and evenly that nobody can tell it has been applied—it's so easy to use, too. You simply dampen a sponge or soft brush and draw it through your hair, taking one strand at a time. By morning the gray hair disappears; after another application or two, it is restored to its natural color and looks glossy, soft and abundant.—Adv.

TO TAP NEW FIELD

Rumors Afloat of Pennsy's Indiana County Extension.

Railroad men continue to hear the rumors that the Pennsylvania is preparing to open and work about 5,000 acres of virgin coal in Blacklick and Conemaugh townships, Indiana county. Such a move on the part of the railroad would be taken as an indication that the Pennsylvania people are not getting their share of the coal business of that county, and that the New York Central and the Buffalo, Rochester & Pittsburg monopoly on the coal trade of the county is to be brought to an end.

The Blacklick-Conemaugh field is one of the richest in that section of the state. The majority of the land is held by the owners in possession at the time the coal boom struck Indiana county, and they refused to part with it then, with the result that the majority of them will get the present market prices for their holdings, which will be triple that paid many years ago when the Indiana county field was first invaded. The company will run spurs from Blairsville and Homer City, and new mining towns will be founded, it is declared. The coal is of the best quality and will find a ready market.

LETTERS FROM A LEMON

Sweetheart's Secret Missives Written in Fruit Juice.

CHICAGO, Nov. 26.—A Chicago window washer's romance was told today before Judge Mahoney in the criminal branch of the Municipal Court, when William Green, 21 years old, expert with the sponge and chamois, faced a charge of disorderly conduct placed by Miss Bertha Shuey, 18 years old, a stenographer. Incidentally, Green disclosed some handy hints on clandestine communication and invisible writing.

"He said he was going to get me," explained Miss Shuey. "We wrote letters so my mother couldn't read them. We wrote them with lemon juice. I would hold them near a match or candle flame and the writing would come out brown." Green was discharged.

Doubling Shop Capacity.

As a means of keeping its facilities in best possible order the Western Maryland is arranging to practically double its shops at Hagerstown and has contracted for something like $200,000 worth of tools to be used therein.

The Two Spies.

The Olympic offers a great feature War Drama for Thanksgiving Day by this title. A single reel comedy, Parcels Post and other fine pictures. You can't afford to miss this program.—Adv.

Services at Perryopolis.

Union Thanksgiving services will be held in Perryopolis tomorrow evening at the Christian Church. All of the pastors there will take part and special music has been engaged.

Infant Son Dies.

An infant son of J. T. and Elizabeth Balsley died at the family residence in East Fairview avenue. Interment in Hill Grove cemetery.

SETS NEW PRECEDENT

President Gives Etiquette-Experts Some New Points.

By United Press

WASHINGTON, Nov 26.—Those of official Washington who were not invited to attend the Wilson-Sayre nuptials at the White House yesterday this morning received announcements. The cards were engraved in script, and read as follows:

"The President and Mrs. Wilson have the pleasure to announce the marriage of their daughter, Jessie Woodrow to Mr Francis Bowes Sayre on Tuesday, November Twenty-fifth, Nineteen-thirteen."

By using the words "have the pleasure to" the President has established a social precedent. Heretofore it has been deemed sufficient to merely "announce" a marriage. As the President and his wife are virtually social mentors, it is expected that the custom will become general.

Another precedent established is the fact that the cards were contained in a single envelope, instead of two.

Famous Editor is Dead.

PORTLAND, Me., Nov. 26.—Herman D. Umstetter, founder and editor of the Black Cat magazine, is dead as the result of a bullet wound from the accidental discharge of his shotgun while hunting. He discovered many literary celebrities, including Jack London.

No Successor for Tinker.

CINCINNATI, Nov. 26.—August Herrmann, president of the Cincinnati baseball club, said today that he had no idea who would be selected to succeed Joe Tinker as manager. Announcement of Tinker's release was made yesterday.

Million Dollar Fire.

PORT HURON, Mich., Nov. 26.—The Block-Eye Shops, employing 1,000 men, were completely destroyed by fire early today. The loss will be over a million.

Special for Thanksgiving Day

Every Trimmed Hat at Just ½ the Regular Price

These hats were formerly sold at from $5.00 to $35. Friday and Saturday, $2.50 to $17.15.

A good line of Untrimmed Hats at $1.00.

All Fancy Ostrich Feathers, One-Half Off.

Suits and Coats ⅓ Off

A full line of Suits and Coats, greatly reduced, in the very newest shades and materials One-Third Off.

FURS

A Drummers' Sample Line of Furs on display at this store for 10 days only.

Double S. & H. Stamps Saturday.

Mrs. J. R. Foltz

EAST MAIN ST., CONNELLSVILLE, PA.

Why Women Have Nerves

The "blues"—anxiety—sleeplessness—and warnings of pain and distress are sent by the nerves like flying messengers throughout body and limbs. Such feelings may or may not be accompanied by backache or headache or bearing down. The local disorders and inflammation, if there is any, should be treated with Dr. Pierce's Lotion Tablets. Then the nervous system and the entire womanly make-up feels the tonic effect of

DR. PIERCE'S FAVORITE PRESCRIPTION

when taken systematically and for any period of time. It is not a "cure-all," but has given uniform satisfaction for over forty years, being designed for *the single* purpose of curing woman's peculiar ailments.

Sold in liquid form or tablets by druggists—or send 50 one-cent stamps for a box of Dr. Pierce's Favorite Prescription Tablets. Ad. Dr. R.V. Pierce, Buffalo, N.Y.

Every woman ought to possess The People's Common Sense Medical Adviser by R.V. Pierce, M.D. 1008 pages. It answers questions of sex—Teaches mothers how to care for their children and themselves. It's the emergency doctor in your own home. Send 31 one-cent stamps to Dr. Pierce as above.

THANKSGIVING

It seems but yesterday since we celebrated Thanksgiving Day last year, and yet we have filled thousands of demands on us for goods amounting to thousands of dollars. We want to thank every one who has contributed to our largest year, and say we have tried to do our best and will continue with all our power to give you the goods you want, when you want them, and as low as you ought to buy them.

We have the kinds of **MEATS** and **POULTRY** you have been looking for.

50 lb. sack Best on Record Flour..$1.45	Large Can Baked Beans 10c
Small sack Good Pastry Flour 25c	Fancy New Raisins, box..........10c
10 lb. sack Fresh Corn Meal......22c	Fancy New Seedless Raisins, 2 bx..25c
10 lb. sack Good Fresh Buckwheat..40c	Fancy New Currants, 2 boxes.....25c
Fancy English Walnuts, lb..20 and 25c	Extra Choice Rio Coffee, lb.......18c
Fancy Mixed Nuts, lb...........20c	Pure Cocoa, lb..................20c
Atmore's English Plum Pudding, can...... 25 and 45c	2 lbs. Fresh Peanut Butter.......25c
Individual cans Plum Pudding....10c	Fancy New Dates, pkg...........10c
Atmore's Mince Meat, 2 lbs......25c	Fancy New Pitted Dates, pkg....15c
Baur's Fancy Fruit Cake, lb......30c	3 lbs. Lima Beans 25c
Fancy Lemon Cling Peaches, 3 cans 50c	4 lbs. New Navy Beans..........25c
4 cans Sugar Corn...............25c	3 5c boxes Matches.............10c
3 cans Van Camp's Soups........25c	3 5c sacks Salt.................10c
3 cans Van Camp's Pumpkin.....25c	3 5c cakes Scourall.............10c
3 cans Van Camp's Hominy......25c	4 10c bottles Ammonia..........25c
Large can Sauer Kraut 10c	6 Large Rolls Toilet Paper.......25c

SPECIALS

3 lbs. New Evaporated Peaches...25c	4 small cans Tomatoes...........25c
3 cans Early June Peas...........25c	4 lb. box Climax Washing Powder..10c
4 large boxes Mustard Sardines...25c	3 boxes Indian Corn Starch.......20c
3 large cans Tomatoes...........25c	Fancy Small Fat Mackerel, each...5c

Zollar's Fancy Sugar Cured Ham, lb........18c

DAVIDSON'S

"The Store That Helps You."

109 WEST MAIN STREET, CONNELLSVILLE, Pa.

The News of Nearby Towns.

DUNBAR.

DUNBAR, Nov 24—Last night was the first meeting since Sunday and another full house greeted 'Teddy.' He proved that Cain did not go to the land of Nod and take unto himself a wife also he proved that God did not make hell to put man in There were 50 Bibles in the church last night The people of Dunbar have been reading their Bibles more the last two weeks than they have for years The evangelist called a deck of cards the Devil's Bible, and wanted to know how many church members had it in their homes after the stirring sermon Something over a dozen persons came forward and after the services closed there was a rush forward to shake hands with Teddy and Professor Hutchins to tell them how much they enjoyed the sermon and singing Subject for tonight "The Lost Traveler" It is wonderful how the people turn out for the prayer meetings at 10 o'clock in the morning

Miss Delia McFarland, supervisor of public school music in Elkins W Va was showered with laurels in the consensus of the High School faculty people and the Elkins Daily Intermountain in the unstinted praise of the entertainment given under the direction of Miss McFarland by 150 pupils of the school Miss McFarland is the daughter of Mr and Mrs Jacob McFarland of Dunbar and her many friends will be glad to hear of her success in her public school work

The exquisite comedy, "Peg O' My Heart" at the Soisson Theatre Saturday matinee and night November 29. Matinee prices 25c 50c, 75c—Adv

Mrs Gaston and children were shopping in Connellsville today.

Henry Sweeney the six-months-old child of Mr and Mrs Albert Sweeney, died Tuesday at his home on Bryson Hill Funeral Wednesday morning Interment in St Aloysius cemetery.

Mr and Mrs W S Davis and wife of Connellsville visited Frank Krum Monday evening

Antonio Lufano was a business caller in Connellsville Tuesday

Mrs F H Bair of Alverton spent Tuesday with her parents Mr. and Mrs. O P Reynolds

Miss Lucy Scott returned home from Great Haven after spending the past three weeks there visiting relatives

Miss Anna Boyer will entertain the Twilight Club at her home on Water street on Friday evening November 28th

Walker Reynolds of Scottdale motored home Sunday to visit his parents Mr and Mrs O P Reynolds

Jean George was calling on friends in Connellsville

Charles Rosenberger of Pittsburg was calling on friends here Wednesday

Charles Dickson is visiting at the home of Albert Sweeney of Bryson Hill

FEEBLE OLD PEOPLE

Are Told How to Regain Strength and Vigor.

As one grows old the waste of the system becomes more rapid than repair the organs act more slowly and less effectively than in youth the circulation is poor the blood thin and digestion weak

Vinol our delicious cod liver and iron tonic without oil is the ideal strengthener and body-builder for old folks for it contains the very elements needed to build wasting tissues and replace weakness with strength Vinol also fortifies the system against colds and thus prevents pneumonia

Mrs Mary Ivey of Columbus, Ga, says "If people only knew the good Vinol does old people, I am sure you would be unable to supply the demand I never took anything before that did me so much good as Vinol It is the greatest tonic and strength creator I ever used in my life"

If Vinol fails to build up the feeble old people and create strength we will return your money Graham & Co druggists Connellsville Vinol is sold in West Side by Fred H Harmening druggist

F S—Our Saxo Salve stops itching and skin healing at once—Adv

DICKERSON RUN.

DICKERSON RUN, Nov 26—John Orlin was a business caller at Leisenring yesterday afternoon

The exquisite comedy "Peg O' My Heart" at the Soisson Theatre, Saturday matinee and night November 29 Matinee prices 25c 50c 75c—Adv

Mr and Mrs B F Snyder of Perryopolis are spending a few days here visiting their daughter, Mrs. F M Lafferty

The butchering season is here now and many are taking advantage of the weather to get their pork in an extra condition Thomas St John, Asa Morris and Jesse Palmer have just finished up their butchering Palmer killed three hogs said to be the largest killed in this neighborhood in years the three weighing a few pounds less than sixteen hundred pounds

Miss Helen Durbin was calling on Vanderbilt friends last evening

Ellis Harsey was a Dawson business caller yesterday evening

J F Hardwick of Uniontown was transacting business here Tuesday evening

Don't Despise a Dollar,

Some people regard a dollar as being very insignificant Down to the last dollar is an old saying which means that a man has very little money But a depositor who adds one dollar every week to his bank account at the end of ten years will have $5217 the interest on the deposits at 4% amounts to $117.15 When dollar is added to dollar the aggregate amount becomes a substantial fund The Citizens National Bank 119 Pittsburg street Connellsville—Adv

Big Bill at Soisson Tomorrow

The double bill at the Soisson Theatre tomorrow afternoon and night including the big 4 reel sensational detective drama "Tigris" Adults 10c Children, 5c—Adv.

BOOTH'S HYOMEI

Has Benefitted Thousands of Catarrh Sufferers—Will Do the Same for You or Money Back

The Hyomei treatment that has effectively benefitted many thousands of sufferers from catarrh, bronchitis, husky voice coughs and colds in the head is easy and pleasant to use Just pour a few drops in the inhaler and breathe it in—no stomach dosing The healing soothing and antiseptic air will reach every nook and crevice of the mucous membrane of the nose and throat, will surely stop the irritation almost immediately will allay the inflammation drive out the foul odor, kill the germs and banish the disease

If you suffer from raising of mucous, frequent sneezing, discharge from the nose, droppings in the throat crusts in the nose, watery eyes, or any other symptoms of catarrh—use Hyomei

A complete Hyomei outfit including inhaler and bottle of liquid, costs only $1.00, and an extra bottle of liquid if afterwards needed, is but 50 cents A A Clarke will return your money if not benefitted.—Adv.

MEYERSDALE.

MEYERSDALE, Nov. 26.—Chas A. Merill and Homer H Nedrow came up from Garrett last evening and departed later on train No. 12 for Philadelphia, where they will spend some time prior to going to Lancaster to witness the football game between Franklin and Marshall and Gettysburg on Thanksgiving Day. Before returning home they will go to Frederick Md, to witness a hockey game between the Blues and the Grays They expect to return home on Sunday

Union Thanksgiving services will be held in Zion Evangelical Lutheran Church, and a sermon appropriate to the occasion will be preached by Rev Herbert L Gourknour, pastor of the Main street Brethren Church The usual services in the Church of the Brethren have been called off The union services will begin at 10 30 A M

F J Collins a well known architect of Cumberland Md was here on a business mission yesterday

W F Saltzentruver of Johnstown was transacting business here yesterday

Mr and Mrs E B Musser of Hutchison Kas, have arrived here to spend several weeks with friends in southern Somerset county

I M Black of Boswell after spending a few days at his home returned here to assist in directing the affairs at the mines opened by the Black Brothers near Garrett

F T Adams and Robert E Grimes were among the Connellsville visitors to Meyersdale yesterday

Thos F Mahin superintendent of the Meyersdale Brewing Company went down to Connellsville yesterday to remain with relatives and friends over Thanksgiving

STAR JUNCTION

STAR JUNCTION, Nov 25—Dr Cortland Elkins of Allegheny was visiting in town at the home of his brother Clyde Elkins

Rev M S Blair and wife of Perryopolis were callers in town last night

Mrs John Carlgan was removed this morning to a hospital in Pittsburg where she will undergo an operation

T M Zimmerman of Dawson was a business caller in town yesterday

Mrs I M Dunkle and daughter are visiting relatives at Washington, Pa

Prayer meeting tomorrow evening in the M E Church

Orbin Carson, Clyde Elkins and William Hubert were callers at Dawson yesterday

Rev M S Blair preached a Thanksgiving sermon in the Baptist Church last night

Dynamite Cap in Coal.

A farmer's wife living near Seymour lost the sight of both eyes one day last week when the kitchen range was blown to pieces, presumably by a piece of dynamite or a cap dropped by a coal miner

WHY ENDURE PIMPLES

CUTICURA Soap and Ointment

Do so much for pimples, blackheads, red, rough hands, and dry, thin and falling hair, and cost so little that it is almost criminal not to use them.

Cuticura Soap and Ointment sold throughout the world Liberal sample of each mailed free with 32 p book Address Cuticura Dept 4B, Boston Men who shave and shampoo with Cuticura Soap will find it best for skin and scalp.

MOUNT PLEASANT.

MOUNT PLEASANT Nov 26—Prof U L Gordy, principal of the public schools gave the members of the school board a very nice turkey dinner in honor of John A Stevenson who will go off the board this year John A Stevenson has been a member of the school board for 26 years and for seven years has been president of the board The dinner was very informal and was served at Mrs Demandorf's On the menu was everything that goes to make a good dinner The other members of the board present were D H Stoner Dr W W Horner William Overholt J Z Fox, U G Weimer and Charles Page

Mrs J W. Shelar attended the funeral of her uncle Timothy Buhl, aged 84 years of Ligonier on Monday

The ladies of the Hospital Aid Society held their regular monthly meeting at the hospital yesterday afternoon They held their annual election when the following officers were elected Mrs S M Kennedy president Mrs F L Marsh vice president Mrs D H Stoner, recording secretary, Mrs M L Byers, corresponding secretary, and Mrs G W Stoner treasurer The ladies donated $15 for the Thanksgiving dinner and $15 for the Christmas dinner

Communion services will be held at the Reformed Church on Sunday morning and there will also be evening services

The Junior League of the Methodist Episcopal Church will meet at 7 30 o'clock on Friday evening

The local skating rink in the Andrews building, will open on Thanksgiving

The Farewell Club met at the home of Mrs M W Horner when they finished the study of Sweden

Rev and Mrs Stewart stopped off here over night on their way to Correlton, O, from the funeral of Mrs Stewart's brother, Edward Walters editor of the Southland Magazine of Norfolk Va.

Dr and Mrs R E Fulton will go to Pittsburg for Thanksgiving to see their new granddaughter, Margaret Fulton Hues

Jesse Parfitt gave a very nice birthday party for her sister Miss Sadie Parfitt at her Bridgeport street home Thirty-two guests were present from Greensburg, Scottdale, Uniontown, Connellsville and this place Refreshments were served and the evening was spent in playing games Miss Parfitt received some very nice presents

George Teitelbaum & Co. will be the name that the Charles Press clothing store will be run under Mr Press has sold out and will retire from business, making his home here

"SYRUP OF FIGS" FOR CONSTIPATED CHILD

Delicious "Fruit Laxative" Can't Harm Tender Little Stomach, Liver and Bowels.

Every mother realizes after giving her children "California Syrup of Figs" that this is their ideal laxative because they love its pleasant taste and it thoroughly cleanses the tender little stomach liver and bowels without griping

When cross irritable feverish or breath is bad stomach sour look at the tongue mother! If coated, give a teaspoonful of this harmless "fruit laxative" and in a few hours all the foul, constipated waste sour bile and undigested food passes out of the bowels and you will have a well playful child again When its little system is full of cold throat sore has stomachache, diarrhoea indigestion colic—remember, a good "inside cleaning" should always be the first treatment given

Million of mothers keep California Syrups of Figs' handy they know a teaspoonful today saves a sick child tomorrow Ask your druggist for a fifty cent bottle of "California Syrup of Figs," which has directions for babies children of all ages and grown-ups printed on the bottle Beware of counterfeits sold here, so don't be fooled Get the genuine made by California Fig Syrup Company—Adv

OHIOPYLE.

OHIOPYLE, Nov 26—Mrs Irvin Shipley spent Tuesday the guest of Connellsville friends and on a little shopping expedition

U G Blair of Connellsville was in Ohiopyle Tuesday

Miss Elsie Berge of Confluence, spent Tuesday among friends here

A A Fortistan spent Tuesday in Connellsville

M H Hochstetler was a Connellsville business caller yesterday

Albert Younkin was a Connellsville caller Tuesday

Oran Walters was among the callers in Connellsville yesterday

The Linderman property on Garrett street was sold at Auction sale on Tuesday afternoon I W Fleming had the highest bid

Alex Tressler was in Connellsville on business yesterday

Mrs Clara Vaughn was a caller on Tuesday afternoon at the home of Mr and Mrs William Clotfelty

S A Kendall left yesterday for Connellsville to transact business matters

A Hint to Young Mothers.

When my children show the slightest symptoms of being croupy I give them Chamberlain's Cough Remedy and when I have a cough or cold on the lungs I take it for a few days and am soon rid of the cold" writes Mrs Clay Fry Ferguson Sta Mo The first symptom of croup is hoarseness, give Chamberlain's Cough Remedy as soon as the child becomes hoarse and it will prevent the attack The remedy contains no narcotic For sale by all dealers—Adv

PILES are curable All kinds mean suffering and danger The CAUSE is always internal Dr Leonhardt's HEM-ROID tablets produce amazing results by attacking the INTERNAL CAUSE The piles are dried up and permanently cured 24 days treatment, $1.00 DR. LEONHARDT CO., Buffalo N Y (free book) Sold by A A. Clarke and all druggists.

BROWNELL'S

The Bright Spot on Main St.

When the door of our new store swings open to the public on Saturday morning it will mean another link added to the chain of fourteen big, busy, better kind of stores—the kind you like to trade at.

Why we expect to do a big business in Connellsville:—

BECAUSE—For a number of years past we have been proving to our customers in many other cities that the Brownell Shoes are the best value on earth.

BECAUSE—We have been showing people where we save them money and give them equal (and in some cases) better values.

BECAUSE—We have shown the skeptical customer that an honest high-grade shoe can be built and sold for a great deal less than the average dealer asks

BECAUSE—People are learning that it pays to buy from big concerns who believe in small profits but big business.

We have been proving this in all other cities where our stores are located, and we are going to prove it to you.

Women's Patent Colt Button Shoes, receding toe, long vamp and carries the new and popular kidney heel, our price. .. **$2.98**

Others Ask $4.00

The English Model, tan or black for men or women. We will save you a dollar on your next pair.

Misses' and Children's Shoes—All kinds, all styles, all leathers and at money saving prices.

Women's Tan Button Shoes, Cuban or low heel, with medium raised toe, our price. **$2.98**

$4.00 Elsewhere.

Party Slippers—Satins, suedes, velvets, kid and others too numerous to mention; in fact, everything that's new for evening wear. Ask to see them.

If you have a boy that is hard on shoes, bring him to us. We've got the "stuff."

When it comes to Rubber Goods we can save you money there, too. No matter if it's only a child's light rubber or a man's hip boot, it will pay you to come here.

Remember We Will Be Open for Business Saturday, Nov. 29

WE WANT TO SEE YOU ALL.

BROWNELL SHOE CO.

145 MAIN STREET, CONNELLSVILLE, PA.

Other Stores at—
MEADVILLE, PA. (2) OIL CITY, PA. ASHTABULA, O. JAMESTOWN, N. Y. (2)
SHARON, PA. CORRY, PA. YOUNGSTOWN, O. ELMIRA, N. Y.
FARRELL, PA. LOCKPORT, N. Y. NIAGARA FALLS, N. Y

AND THEY'RE ALL BUSY.

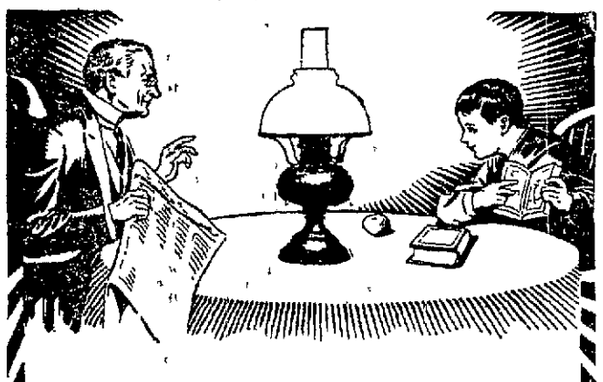

The Best Light on Any Subject

Rayo lamps give the softest, steadiest light for work or play, for young or old.

Rayo Lamps

No straining of the eyes. A constant comfort to all the family.

Solid brass, nickel plated. Handsome. Strong. Easy to clean and rewick. Lighted without removing chimney or shade.

At dealers everywhere, or write for descriptive circular.

THE ATLANTIC REFINING COMPANY
Philadelphia Pittsburgh

Acquaint yourself with the quality of our Groceries and Table Provisions, the reasonableness of our prices and the efficiency of our service. You will then be convinced of the advisability of becoming one of our permanent customers. Here are just a few examples of our daily offerings:

HOME DRESSED TURKEYS, lb	26c
Live Turkeys, lb	23c
Cranberries, quart	10c
Regular Ham, lb	18c
Pork Sausage, lb	18c
Creamery Butter, lb	38c
Large sack Gold Medal Flour	$1.40
Small sack Gold Medal Flour	70c
25lb sack Sugar	$1.25
3 large cans Tomatoes	25c
2 cans Pears	25c
2 lbs. Baking Powder	30c
4 good Grape Fruit	25c
Sweet Potatoes, per peck	25c
Fancy Potatoes, per bushel	90c

FRESH VEGETABLES OF ALL KINDS FOR YOU.

Connellsville Market,

136 North Pittsburg Street, Connellsville, Pa.

ROCKWOOD.

ROCKWOOD Nov 26—Mr and Mrs Homer Hay of Johnstown were guests of their respective parents, Mrs Hannah Hay and Mr and Mrs W J McVicker, of Rockwood on Saturday and Sunday

Miss Carrie Snyder, saleslady in Grofts department store is this week visiting friends in Johnstown

Miss Margaret Gardner is spending several days as the guest of her sister and brother-in-law Alderman and Mrs M R Brennan of Johnstown

Miss Mardell Beatty of Connellsville is the guest of her grandmother Mrs C P Colbaugh, and other Rockwood relatives

Sunday night, between the hours of 7 and 10 P M burglars entered the home of Councilman J P Growall on Bridge street, ransacking the entire house from garret to cellar, and doing considerable damage After breaking open a desk, which was thoroughly searched in the hope of finding money which seemed to be their main object, they overlooked $100 in unendorsed checks On the return home of the Growalls no one was to be found, but the ax from the cellar, where they entered was standing by the kitchen stove and it is thought that bodily harm was the intent of the intruders should any one have been encountered

The Rockwood Thanksgiving services will be held in the Lutheran Church on Thanksgiving morning at 10 o'clock The sermon will be delivered by Rev Mickey who is at present holding a series of services in the United Brethren Church

PERRYOPOLIS

PERRYOPOLIS Nov 26—Mrs J B Snyder was a shopper in Connellsville yesterday

D O Litz was a recent business caller at Earl

C A Davidson was a business caller in Connellsville yesterday

Mr and Mrs Fred Baker are the parents of a 12-pound baby girl

Mrs Frank Stewart was a shopper in Connellsville yesterday

Mrs J C Leasher of Mount Pleasant is visiting her daughter, Mrs. Mary Sharp

50c Box of Soap Free

One Box of 6 Cakes Maxine Elliott Toilet Soap given away absolutely free with every $1 purchase Tuesday, Wednesday and Friday at West Penn Pharmacy—Adv.

Patronize Those Who Advertise.

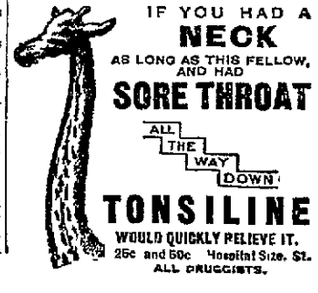

The Daily Courier.

Entered as second class matter at the postoffice, Connellsville

THE COURIER COMPANY, Publishers.

H P SNYDER, President and Managing Editor,
J H S. STIMMELL, Secretary and Treasurer.
JAMES J DRISCOLL, Advertising and Circulation Manager

TELEPHONE RING.
CITY EDITOR AND REPORTERS, Bell 12, Two Rings, Tri-State, 65, Two Rings
BUSINESS OFFICE, JOB AND CIRCULATION DEPARTMENTS, Bell 12, One Ring, Tri-State, 65, One Ring
H P SNYDER, Editor and Manager, Bell, 14.

SUBSCRIPTION.
DAILY, $5 per year, 1c per copy
WEEKLY, $1 per year, 3c per copy
PAY NO MONEY to carriers but only to collectors with proper credentials.
An irregularities or carelessness in the delivery of The Courier to homes by the carriers in Connellsville or our agents in other towns should be reported to this office at once.

ADVERTISING.
THE DAILY COURIER is the only daily newspaper in the Connellsville coke region which has the honesty and courage to print a daily report under oath of the exact number of copies it prints for distribution Other papers furnish no figures Advertising rates on application
THE WEEKLY COURIER is the recognized organ of the Connellsville coke trade It has special value as an industrial journal and an advertising medium for such interests.

WEDNESDAY EVE'G, NOV. 26, 1913.

THANKSGIVING DAY.

Tomorrow the nation celebrates Thanksgiving Day. Some people have reason to be thankful; others have not, but most people are willing to celebrate anyhow, or for the matter of that any time Thanksgiving Day is popular primarily because it is a holiday Its original purpose is little remembered and perhaps less esteemed

Good people however will continue to celebrate it in the good old way, which is to say with sincere thanks giving for the bounty which comes from earth below and the happiness which comes from heaven above

The gormandizer, youthful and otherwise, will revel in bliss and subsequently roll in discomfort. The great working world will for the most part take rest from labor, and therein perhaps lies the best that is in the holiday likewise the most moving consideration in its more modern observance

The Courier hopes its readers will have an enjoyable Thanksgiving Day, and furthermore that each and every one will have something to be thankful for, in the absence of his favorite paper.

TOM STEWART FOR GOVERNOR.

The latest and by no means the least attractive suggestion for the Republican nomination for Governor of Pennsylvania is the name of General Thomas J Stewart a veteran soldier a stalwart Republican, an orator and a statesman. The suggestion of his nomination meets the hearty approval of Editor Herbert of the Greensburg Tribune, who says.

"Thomas J Stewart, Adjutant General of Pennsylvania, is a big man among big men He has been in the cabinet of Governors for an ordinary lifetime and he has honored every administration with which he has been associated General Stewart measures up with admirable accuracy to the importance of the governorship and he would adorn that distinguished office as he has adorned his place at the head of the national guard of the state.

"General Stewart is a firm advocate of peace Under proper conditions however he is also a champion of war, and when a mere boy, back in the early sixties, he distinguished himself while defending this nation in many of the fiercest battles of the late unpleasantness

"Three cheers and a tiger for General Thomas J. Stewart for Governor of Pennsylvania. In the disturbed political conditions in the state it would be delightful to know of his being honored by the people so long and so sincerely honored by him

Pennsylvania recently had a Governor Stuart who served her well, and in point of courage character and ability there's little difference between Ned and "Tom."

YOUNG BLOOD.

The Young Blood with whom it is proposed to entrust the destinies of the Chamber of Commerce has developed a canny caution. With the enthusiasm of youth it has imbibed some of that conservatism of age about which complaint seems to have been made in some quarters. Young Blood wants to know a number of things before it puts its hand on the plow It wants to know where the association is at and it desires the record of expenditure and effort set out plainly for its study and guidance These requests are reasonable, and will no doubt be cheerfully complied with

Young Blood will be given a fair chance for its energies, and if its activities turn up anything of value Conservation will at least give them close scrutiny and such support as they may merit It will be found in practise that a successful Chamber of Commerce is composed of both these elements Activity develops industrial propositions and Conservatism appraises their value Capital backs them according to the report of the appraisers

Young Blood seems to have some conservatism of its own The combination is a good one

WEIGHTS AND MEASURES

The Sealer of Weights and Measures, long regarded as of no more utility than than a fifth wheel to a wagon and consequently long lost to the official family of most portions of Pennsylvania has been prompt to demonstrate his utility since he came back to power and duty

It has been discovered that he is a very important factor in the high cost of living The last report of the Sealer of Weights and Measures for Fayette county shows that 250 out of 1,409 scales examined were condemned, and that only 320 out of 1,400 dry measures received the stamp of official approval. Practically all of these weights and measures were operating against the purchaser, who in most cases was the consumer

Connellsville is entitled to a Sealer of Weights and Measures, but the Council should avoid creating a cloud of petty offices when it may be avoided. If, as has been suggested, it can be arranged that the county official having this work in charge can continue to serve Connellsville, that arrangement had better be made

Connellsville region coke operators are seeking new fields to operate and some of them have invested in Somerset county coal The coal business is brisk just now, but it is not as dependable as the coke business especially the business of the Connellsville field.

Dynamite caps continue to bite off small boys' fingers

Somerset county encourages spelling with cash prizes. There is too great a tendency in modern schools to neglect this necessary branch of English education. No matter how much higher education the pupil may have it will never be believed of him if she is slovenly in his writing, spelling and grammar.

Some hunters can't wait until they get to the woods to shoot themselves.

The habit of holding teachers' institutes at holiday seasons will have to bow before the tendency of the times. If everybody is to have the holiday for rest and relaxation, including the pupils of the schools, there is no reason or justice in compelling the teachers to spend it in labor.

The appearance of the "extract drunk" indicates that another branch of our mercantile life needs drastic regulation

The running down and injury of a boy by the backing out of an automobile from a Connellsville garage indicates that better provision will have to be made by the proprietors of these establishments against the repetition of such accidents Where they are located on a much-traveled thoroughfare the danger is common to all passersby, young as well as old

The Lake Erie is trying to get along without so much coke business

Judge Gary is kept busy denying that individual Steel Corporation mills will shut down. Some of them have already shut down and others will doubtless close For example the South Connellsville tin plate mill has been shut down for a couple of years, and the Democratic administration didn't do it, either.

Thanksgiving Day will be a bright spot at the Connellsville hospital A little effort can sometimes make a big happiness

Senator Penrose might as well quit The Young Lochinvar from Braddock Sir Clyde Kelley, with the gory scalplock of John Dalzell at his belt has made tentative announcement of his candidacy.

It may not have been Indian Summer, but it was just as good

Some people never can find time to do their holiday shopping until the night before Christmas Shop early signs mean nothing to them

Shorter Shopping Hours

Store hours will be shorter during the coming Christmas Season than ever before. That means that whenever possible you should try shopping in the morning. You'll find us here ready to serve you every morning at 8 o'clock.

Christmas Neckwear

Showing just now the best collection of dainty creations in lace that we have had to show for some time—Some of it composed of pieces of real handwork from Kaiser's Best assortment to choose from is at 50c, but plenty at from 25c up to $4.00 and $5.00.

Munsing Underwear

Munsing means different from other Underwear and you'll know the difference once you try the garments. We will be glad to have you come in and examine a Munsing garment You'll know then what we mean when we say there is no other make of Underwear just as good as Munsing—You'll know then why this store is the Underwear Store for so many people in this vicinity.

BUTTERICK PATTERNS for December.

E.DUNN

Coats at $15.00

Wednesday Morning, November 26th, we place on sale about 50 Coats that sold for $18 and $20, at $15.00 each. The spell of warm weather we have been having is one reason for this. Another reason is that we want the room to display Christmas goods. Coats in all staple colors except black—and in sizes 14, 16 and 18, for Misses and 34 to 40 for Women. If you have a Coat want it is worth your while to see these Coats.

Table Linens at $1 the Yard

Bleached Damask—every thread pure linen—70 inches wide—Made from long threads and in pretty new patterns This store is proud to be able to show you a linen such as this at this price

Choose Now

and we will store it for you and deliver it when you say so. That will make your Christmas Shopping ever so much more pleasant than if done in the last rush hours.

Centemerie Kid Gloves

Two prices in Kid Gloves at this store, $1 00 and $2 00, and at each price we know of no others just as good We are going to do our best to supply the Christmas demand in this vicinity for Centemerie Gloves Just now is a good time to select the exact color and shade and size you may want If you want us to, we will hold them for you until Christmas—deliver them anywhere or any time you may want us to.

Rugs and Carpets

We can lay just so many Carpets and Rugs during Christmas week Part of the time is taken up already. If you have a thought of making your home a present of a rug or carpet let us figure with you now and make preparations to put it down for you just when you want it Some 9x12 rugs here now at $20, $22 and $25.00 that will appeal to you as real bargains

CLASSIFIED ADVERTISEMENTS

One Cent a Word.

No Advertisement for Less Than 15 Cents.

Classified columns close at noon. Advertisements of wants, sales, etc, received after that hour will not appear until the day following

Wanted.

WANTED—WOMAN COOK THIRD trick, hours 11 P M to 7 A M CITY QUICK LUNCH 26nov3td*

WANTED—MR AND MRS SICK, have you tried the Chiropractic treatment? If not, call at the office of DR C H SHERRY, 110 W Main street Tri-State Phone 307-Y. 24nov1tf

WANTED—POSITION AS STATIONERY engineer by middle aged man, by December 1st or not later than January 1st Best of reference Strictly sober. For further particulars address ENGINEER, Courier Office 26nov2td*

WANTED—AGENTS $5 TO $7 daily selling New Fibre Brooms and No Dust Clothes Lines, 100 per cent profit every woman will buy Begin canvass at once Sample by Parcel Post, 10 cents each WYNNE BRIOOM CO., Elmira, N Y 26nov1td*

For Rent.

FOR RENT—4 ROOM HOUSE 235 S PROSPECT. 25nov_td*

FOR RENT — FURNISHED ROOM for gentleman Call 810-Y Tri-State novltfd

FOR RENT—FURNISHED ROOM Gentleman preferred Call 123 TRI-STATE 26nov3td*

FOR RENT—FLAT ON MAIN street Three rooms and bath $12 a month Inquire S M. GOODMAN 15novtfd

For Sale.

FOR SALE—ADVERTISING SPACE in this paper. Ask for rates

FOR SALE—OR RENT—FOUR POOL tables complete, cash register chairs and show case. TRI-STATE PHONE 300-N 15novtfd*

FOR SALE—SMALL BRICK HOUSE and lot on First street in South Connellsville, four rooms, finished cellar natural gas, city water and electric light. One block from the street car line South end of brick row. Price $1,000 cash. H P SNYDER The Courier Building, Connellsville, Pa.

FOR SALE—CHEAPEST AND MOST convenient building lots for workmen and others City water natural gas, electric light, trolley service. Prices range from $50 to $600, but mostly range around $.00 Inquire while they last at the office of THE CONNELLSVILLE EXTENSION COMPANY The Courier Building Connellsville, Pa

For Sale.

FOR SALE—CITY RESTAURANT on Main street. Ten rooms in house. 12 with restaurant Half cash, balance with time on good security. Sickness reason for selling J H SHAFFER, Box 195, Rockwood Pa. 26nov1td*

Strayed or Stolen.

STRAYED OR STOLEN—BEAGLE hound pup, black and white with brown ears Reward for return R. S COOPER, 115 N. Cottage avenue 26novltd*

Personal.

MAY, FAMOUS PSYCHIC, WYMAN Hotel Special price Marvelous readings Madam leaves soon. 24nov3td*

Executor's Notice.

John Duggan, Jr, Attorney.

ESTATE OF WM. A. BEIGHLEY, deceased Letters testamentary in the estate of Wm A Beighley, late of Connellsville, Fayette county, Penna., having been granted to the undersigned notice is hereby given to all persons indebted to said estate to make payment thereof immediately and to those having claims against said estate to present them properly authenticated for payment. AGNES Y BEIGHLEY, G W GALLAGHER, executors 26nov6t-wed

Notice.

NOTICE IS HEREBY GIVEN THAT a petition was presented to the Honorable the Judges of the Court of Quarter Sessions of the County of Fayette, September 19, 1913, at No. 130 September Sessions, 1913, and ordered filed, praying for authority to proceed with the improvement by paving with brick and concrete curbing a certain section of the public road or highway situate in Jefferson township, Fayette county, Pennsylvania Beginning at a point near the top of Albany Hill along land of Mrs Annie Elliott at Station 209 on the attached profile and extending towards Brownsville along land of Monongahela River Coal Company and others to the P & L E railroad tracks and thence under said railroad tracks by means of the present stone and concrete tunnel to a point at the end of the present county bridge over Redstone creek marked Station 261+85.5 on the attached profile a total distance of 5295.5 feet

The said application will be laid before the grand jury on Friday, December 5, 1913, at 1 30 P. M. THOMAS H HUDSON, County Solicitor nov21-26dec3

Thanksgiving!

When your mind is running over the increasing blessings do you ever consider how much advertising has done for you?

You are better housed, better clothed, better fed, your children are better educated—and you are better in purse through advertising

Advertising has driven out—or is driving out—the fakes and frauds It is turning on the light in dark places.

It is standardizing products and establishing their true worth

It is opening new world markets

But better than all, through live daily newspapers like THE COURIER it is bringing the world to your very doorstep

Advertising is an important factor in the worlds work, that so intimately and so inevitably needs your prosperity, your health, and your life

Its vital and widespread beneficence is a cause indeed, for Thanksgiving

Abe Martin.

Some fellers go clean thro' life tryin' t' interest capital

Nobuddy ever had a bunch o' all star relatives

The Fruit Tree.

By GEORGE FITCH,

Author of "At Good Old Siwash."

While the gentle autumn is merging almost imperceptibly into winter, careful house owner is inserting his next year's fruit trees into the hardened bosom of the earth

The infant fruit tree is a bright ray of promise which gladdens the winter for its eager owner. In the spring, however, it does not gladden the owner so much This is because it is busy gladdening the borer, the caterpillar, the beetle and the predatory cut worm bug Nothing is more hospitable than the young fruit tree which has survived a long, hard winter. One small tree can hold enough bugs of various descriptions and appetites to fit out a museum of natural history.

Winter is the happiest time for the owner and proprietor of the promissory fruit tree. In winter the tree blooms terrifically and bows beneath the burden of its ripe and luscious fruit. With the aid of a handsomely illustrated catalogue and a grate fire and the householder can spend many a winter evening letting down apples out of his yearling orchard with derricks But in the spring when the gnawful rabbit, the industrious blue jay and the consuming bug arrive and when winter lops around in the lay of May until the peach crop is exceedingly whence, the parent and guardian of the infant fruit tree is not so happy

Later on he pours 11,000 gallons of metered water around said tree wraps it with fly paper bandages its limbs, scrapes its roots, combs its limbs with a fine tothed comb and nurses it with perspiring care. In the course of time it brings forth fruit, and 3,000 small boys emerge from the mysterious storehouse of youth and climb its tender branches—after which the early July cyclone picks it up and bears it swiftly away to deposit it in the parlor of a total stranger, with one limb thrust rakishly through the piano.

"Bright ray of promise which gladdens the winter for its owner"

And yet many fruit trees arrive at maturity and make good with their owners. Nothing is more inspiring than to stroll forth in the evening with a china plate and harvest the peach crop that has rewarded several years of earnest endeavor. No great good is won without some sorrow, and fruit tree owners should not despair

Queen Quality

Shoes Are Worn Today By Over a Million American Women---

Not because they are sold at popular prices, for many others are sold at lower prices; but simply because in Queen Quality Shoes are combined the three most desirable features that footwear can possess—style, comfort and wearing quality.

For this reason, over a million satisfied women are unwilling to pay less for inferior shoes, or more for custom-made shoes, which look no better and wear no better.

WOMEN! TRY QUEEN QUALITY.

Downs' Shoe Store

Connellsville's Leading High Grade Shoe Store.

For Women—Queen Quality, Zeigler Bros. For Men—Walkovers, Bannister's.

Commercial Printing of all kinds Done at The Courier Job Printing Office.

$100 Dollars Reward

will be paid for the apprehension of Miller, the Beaver, escaped from the Birmingham Dam, Birmingham, Alabama, headed for Connellsville, Pa. Keep on the lookout for a new dam.

PATRONIZE THOSE WHO ADVERTISE!

For Thanksgiving Day

We invite our thousands of customers to inspect our displays of Thanksgiving merchandise. We can fill your every want for this great national holiday.. We have large stocks of table linens, china, glassware, etc. Then we can satisfy every wish for your Thanksgiving dinner. Our meat and grocery departments are stocked with the choicest of eatables for this occasion. We have ample stocks of choice butter, eggs, pies, cakes, etc. We have made special preparations to supply our customers with everything needful for this holiday occasion, and guarantee to supply them in a most satisfactory way.

Union Supply Co.

63 Large Department Stores.

Located in Fayette, Westmoreland and Allegheny Counties.

OUR RUBBERS

Are new and fresh and perfect. We never offer our trade the cheap, inferior sort of rubbers, advertised as bargains in so many stores.

Our rubbers give satisfactory service.

We have every style and pattern. We can fit any style shoe you have now or may buy.

Men's, Women's, Boys', Girls', and Children's.

Rubbers, Arctics, Gum and Felt Boots.

HOOPER & LONG

104 W. Main St.

CASES OF INTEREST TO SCOTTDALE FOLKS ATTRACT ATTENTION

One In Which Mrs. Beck is Suing Chief of Police is Continued.

JUSTICE WILL VIEW THE GROUND

Where Two Neighbors are at Law Over the Rights to Use a Lane, in Section West of Town; Other Notes of News in Busy Mill Town.

Special to The Courier.

SCOTTDALE, Nov. 26.—The suit of Mrs. Elizabeth Beck against Chief of Police Frank McCudden for trespass in connection with the charge made by the chief that Mrs. Beck set fire to the house of her husband, John Beck, in Scottdale, on or about November 27, 1911, and for which allegation the woman seeks $10,000 damages was continued at Greensburg by Judge Doty Tuesday afternoon.

The suit was originally against Chief McCudden R. P. Ellis, burgess; W. B. Schaffer, president of council; Mr. Miller and Harry Perkins of the Perkins Detective Agency, who worked on the fire mystery in town that year. These defendants were dropped from the case. Gaither & Whitten appeared for Mrs. Beck and Moorehead & Smith for the defense. Both sets of attorneys being on a land condemnation suit in Latrobe this week, the judge announced that the land case would be the last for the week and all cases should go over until the next term.

The Scottdale case may, therefore, come up during the February term.

WILL VIEW LANE.

A case that may be as vexatious as one of those famous "line fence" disputes, was started before Justice S. R. Rutherford when B. F. Willard sued J. L. Shively for trespass. The men are neighbors west of town and Willard charged trespass in that Shively used a lane through Willard's place and which Willard claims is private property and posted as such. Shively admitted using the road, but claimed it is a public one. There were several witnesses present, and Willard claimed when he bought the land from Edward Sulzer the lane was sold as an outlet for him, and that D. O. Rittenhouse and O. W. Baker also gave the lane with that understanding that the township should have nothing to do with it. It seems Mr. Willard desires to establish the lane as part of his property and Mr. Shively wants to use it to reach some of his fields. The case was so puzzling that Justice Rutherford reserved his decision and will visit the scene of the suit on Friday afternoon.

SURPRISE SHOWER.

A surprise shower was given in honor of Mrs. Oscar Deniker of Hawkeye on Saturday evening, and many beautiful presents were given her. A fine lunch was a feature of the evening. Among those present were Elizabeth, Jennie and Martha Werkman, Milda and Mae Suter, Marie Lloyd, Jessie Kooser, Carrie Fortney, Estella Shaffer, Edith Percy, Shively, Queenie and Pansy Haines, Martha and Edith Wilkinson, Carrie Shelkey, Pearly Crosby, Naomi Daugherty, Mr and Mrs. R S Leighty, Garnet Lowrie, Mrs Clyde Stoner, Mrs John Smith, Gertie and Emma Carlson and Hazel Deibler.

BUSINESS MEETING.

The next regular business meeting of the W. C. T. U. will be held at the home of Mrs C. W. Stauffer on Tuesday afternoon at 2 30 o'clock. Following the meeting of the Loyal Temperance Legion will entertain with a "Temperance Tallyho Party." All members are urged to attend. The L. T. L. will be trained by Mrs Stauffer and an offering will be taken for this week.

THREE MEN WITH GUNS

R. M. Gilchrist, John Riley and John Burkholder have arrived home from two and a half days' hunting at Brownsville Junction bringing with them as a result of their prowess 72 rabbits, the biggest bag of game that has yet been recorded, it is said, for the nimrods here.

THANKSGIVING OFFERING.

There will be an offering taken for the associated charities at the morning and evening Thanksgiving services. Any who may not be present can send their check to Mrs. Lucy A Poole.

MRS BARBARA STEEL DEAD.

Mrs. Catherine McNally returned Tuesday from Sharon, where she attended the funeral of her sister, Mrs Barbara Steel, formerly of Scottdale. She was accompanied by Mrs Steel's two children. Mrs George Dorn, who made her home with her daughter, Mrs. Steel, will come here to live, and will be accompanied home by Miss Rose McNally.

PEG O' MY HEART.

The exquisite comedy, "Peg O' My Heart," at the Soisson Theatre, Saturday matinee and night, November 29. Matinee prices, 25c, 50c, 75c.—Adv.

FOR FRESH FISH

Two lbs 25c. Every day. Call Bell phone 173-J; 15 Fifth avenue, Scottdale, Pa.—Adv.

Hunger the Best Sauce.

Sauce is used to create an appetite. The right way is to look to the digestion. When that is good you are certain to relish your food. Chamberlain's Tablets improve the digestion and create a healthy appetite. For sale by all dealers.—Adv.

Big Bill at Soisson Tomorrow.

Big double bill at the Soisson Theatre tomorrow afternoon and night, including the big 4-reel sensational detective drama, "Tigris." Adults 10c. Children 5c.—Adv.

50c Box of Soap Free.

50c Box of 6 Cakes Maxine Elliott Toilet Soap given away absolutely free with every $1 purchase Tuesday, Wednesday and Friday at West Penn Pharmacy.—Adv.

It Will Pay You To read our advertising columns.

THANKSGIVING DAY

An occasion for the reunion of families, the gathering of friends and the harvest feast. A season of festivity and the giving of thanks for the blessings bestowed on all mankind during the past.

"The Big Store" joins with others in giving thanks and will be **closed all day Thursday.**

KOBACKER'S

THE BIG STORE

ON PITTSBURG STREET

FREE

A Box of Candy to every boy or girl visiting the Toy Department Friday.

Friday Coupon Sale and Opening of Toy Town

None of These Advertised Items Sold Without Coupons

None of These Advertised Items Sold Without Coupons

Again Coupon Friday Comes Around

With a store full of winter merchandise at prices that offer great possibilities for those in search of economies. And we are but fair to ourselves and to you when we state that these economies are far larger than the public is usually privileged to enjoy—indeed it must be a woman or man, wholly indifferent to economy who can read this list of splendid offerings and not feel an eager desire to be here and share in them—they're honest values, every one of them and are offered Friday only. Bring your coupon.

This Coupon Entitles You to
Choice of curtains, $1 50 and $1 75 values, in laces, scrims and nets,
Friday with Coupon 98c

This Coupon Entitles You to
Women's $1.75 shoes, in very good last, in vici kid, cloth, button top,
Friday with Coupon $1.29

This Coupon Entitles You to
Misses' and children's shoes, all solid leather, button or blucher styles, best $1.50 values, in all sizes
Friday with Coupon $1.19

This Coupon Entitles You to
Boys' solid leather shoes, gun metal with sewed soles, best values
Friday with Coupon $1.29

This Coupon Entitles You to
Little men's gun metal blucher shoes, made on regular men's last,
Friday with Coupon 98c

This Coupon Entitles You to
$3 00 and $3.50 curtains in newest spring designs,
Friday with Coupon, $2.45

This Coupon Entitles You to
$1.00 Blankets in good full double bed size,
Friday with Coupon, 79c

This Coupon Entitles You to
$1 50 dressed or undressed kid body doll, laid away and held until Xmas
Friday with Coupon, 98c

This Coupon Entitles You to
$1 50 doll carriages
Friday with Coupon, 98c

This Coupon Entitles You to
$1.50 upright pianos in mahogany finish,
Friday with Coupon, 98c

This Coupon Entitles You to
A National vacuum sweeper,
Friday with Coupon, $4.75

This Coupon Entitles You to
$2.50 and $3.00 chiffon waists in all the newest colors, over 75 styles to select from
Friday with Coupon, 98c

This Coupon Entitles You to
$3 50 and $4.00 children's serge dresses, in all the latest styles and best colors,
Friday with Coupon, $2.49

This Coupon Entitles You to
Ladies' flannel shirts, the best $1.25 and $1 50 values, in nice striped patterns,
Friday with Coupon, 50c

This Coupon Entitles You to
$1 50 hand embroidered French gowns, in holly boxes,
Friday with Coupon, $1.19

This Coupon Entitles You to
50c corset covers, lace and embroidery trimmed, in holly boxes,
Friday with Coupon, 39c

This Coupon Entitles You to
$1.50 house sacques in all the prettiest colors and designs, crepe and outing,
Friday with Coupon, 98c

This Coupon Entitles You to
Misses' $1.50 and infants sweaters, in red, white and gray,
Friday with Coupon, 95c

This Coupon Entitles You to
Your choice of 25c to 35c ribbons in beautiful novelty Persian designs, while they last,
Friday with Coupon 18c

This Coupon Entitles You to
Any ladies' or misses' coat on Rack No 1, value $7 50 to $8 75,
Friday with Coupon only $4.90

This Coupon Entitles You to
Any ladies or misses' coat on Rack No 2, value $15 to $16 50
Friday with Coupon only $9.75

This Coupon Entitles You to
Any coat on Rack No 3, former price $20 to $25,
Friday with Coupon only $14.90

This Coupon Entitles You to
Any suit on Rack No 4, former price $10 to $15,
Friday with Coupon only $7.90

This Coupon Entitles You to
Any suit on Rack No 5, former price $25 to $27 50,
Friday with Coupon only $15.75

This Coupon Entitles You to
Skirts, $3.75 to $5 00. Over 60 skirts to select from, in all colors, including black, in all durable materials, while they last,
Friday with Coupon only $2.46

This Coupon Entitles You to
$5.00 and $7 50 chiffon and messaline waists. This is positively the greatest bargain ever advertised by us or any others. All you will be interested to know is that only 100 waists will go on sale, value $5 00 to $7 50,
Friday with Coupon only $1.39

This Coupon Entitles You to
Your choice of any colored untrimmed shapes in the house, whether former price $2.00 or $10
Friday with Coupon only 98c

This Coupon Entitles You to
Choice of fancies, the newest trimming conceits of the season, formerly priced from 75c to $3,
Friday with Coupon only 39c

This Coupon Entitles You to
Your choice of a table full of trimmed hats, former prices $5.00 to $7.50,
Friday with Coupon only $2.00

This Coupon Entitles You to
$3 00 and $3 50 curtains in newest spring designs
Friday with Coupon only $2.45

This Coupon Entitles You to
$35 to $30 red fox fur sets
An opportunity to buy $30 red fox sets at after Xmas prices, but only 24 sets will go on sale, positively no more at this price
Friday with Coupon only $16.75

This Coupon Entitles You to
Beautiful messaline petticoats. The close fitting, in all the newest shades and colors. Real $5 00 value
Friday with Coupon only $2.95

This Coupon Entitles You to
Children's coats value $7.50 to $8 75,
Friday with Coupon only $4.90

This Coupon Entitles You to
Long white doeskin washable gloves, 12 button length, valued at 79c
Friday with Coupon only 59c

TOYTOWN, THE CHILDREN'S DELIGHT

Toytown, the town of joys for the young folks, and of interest to all of us, who love to think back to those delightful days when we were ruddy-cheeked boys and girls, is ready to open up and reveal its vast treasures of novel playthings.

It's a much better toytown than last year, much larger and much more varied —it's Connellsville's greatest town of toys, in shape Friday for a record opening attendance of young and old. It'll not take the youngsters long to see that toytown is really Santa's biggest storehouse of new toys, and grownups will quickly learn that toytown's stocks are the cleanest and freshest in town.

OH! SO MANY DOLLIES

Every joy-bringing kind of doll from the "cuttish" Kewpies with their roguish little eyes and winning expressions, to the large beautiful dolls that are as tall as most of the little girls who will want them. There are character dolls that look so true to life you'll almost expect them to cry or talk; kid body dolls with fine bisque heads, royal jointed dolls, coquettish dolls with flirting eyes and many, many other dolls.

And just because there are so many of them, you musn't expect us to say much about them here. There's far more interest in seeing them than just reading about them. Mechanical toys for the boys, engines and trains, funny little men that dance, horses that jump and back up, automobiles, walking animals, etc.

BOOKS BY THE HUNDRED

Books by the Hundred—Many more than last year—all conveniently arranged for quick choosing.

GAMES AND GAMES

Games and Games—About every different game, old and new, that old Santa could think of. Checkers, of course, and dominoes, humpty dumpty, trivoli, the tiny town conductor, and lots and lots of new games.

LOTS OF KINDERGARTEN SUPPLIES

Lots of kindergarten supplies, basket work, color stencils, sewing cards, paints, slates, word builders, puzzle boxes, and lots of other things for the wee folks to enjoy.

Santa Claus Will Be Here Friday to Help Us Open the Toy Department

Santa Claus writes us that he is making a tour of the United States and that he is to make Kobacker's his stopping place in Connellsville Friday only. He will pay us a flying visit, spending the entire day in the store and invites all the children to come and see him and get a box of candy free.

This Coupon Entitles You to
Batenberg scarf and stand covers, round and square,
Friday with Coupon 50c

This Coupon Entitles You to
Ladies' white tea aprons with deep embroidery trimmed ruffles, value 39c
Friday with Coupon, 22c

This Coupon Entitles You to
Mexican drawn work scarfs and squares only about 24 in the lot, first come first served,
Friday with Coupon, 98c

This Coupon Entitles You to
25c guest towels in beautiful stamped designs with space for monogram,
Friday with Coupon, 19c

This Coupon Entitles You to
Three handkerchiefs in burnt wood box will make acceptable gift, usual values 39c box,
Friday with Coupon, 19c

This Coupon Entitles You to
$1 50 umbrella with beautiful handle, will make useful Xmas gift for yourself or someone else
Friday with Coupon, 98c

This Coupon Entitles You to
75c chem'settes with heavy Irish crochet lace
Friday with Coupon, 48c

This Coupon Entitles You to
a $1 00 corset,
Friday with Coupon, 79c

This Coupon Entitles You to
50c to $1 00 children's sweaters in all colors including white, while they last
Friday with Coupon 33c

This Coupon Entitles You to
$1 50 black and all the newest colored underskirts, in heavy sateen and poplin while they last
Friday with Coupon, 98c

This Coupon Entitles You to
69c knitted underskirt in all colors while they last,
Friday with Coupon, 45c

This Coupon Entitles You to
$3 50 high school sweaters in all plain colors, also college stripes
Friday with Coupon, $2 49

This Coupon Entitles You to
50c and 75c outing dressing sacques odds and ends of our regular lines,
Friday with Coupon 38c

This Coupon Entitles You to
Women's solid leather bags, metal or leather covered frames, moire lined inside, with purse, worth $1 50 to $2 00,
Friday with Coupon, 79c

This Coupon Entitles You to
Kimono outing in good heavy quality and pleasing patterns, good 20c values,
Friday with Coupon, 11c

This Coupon Entitles You to
Men's 50c fleeced underwear in all sizes, shirts and drawers to match, while they last
Friday with Coupon, 33c

This Coupon Entitles You to
Boys' $2 90 overcoats with nice convertible collars,
Friday with Coupon $1 95

This Coupon Entitles You to
Boys' black and gray chinchilla overcoats with silk astrakhan collars and cuffs, value $6 90,
Friday with Coupon, $4.00

This Coupon Entitles You to
Men's $1 25 union suits, silver gray, all sizes,
Friday with Coupon, 75c

This Coupon Entitles You to
$1 50 men's wool shirts in all sizes,
Friday with Coupon, 95c

This Coupon Entitles You to
a $2 00 corset
Friday with Coupon, $1.19

This Coupon Entitles You to
Men's 25c hose in black and all colors,
Friday with Coupon, 16c

This Coupon Entitles You to
Men's sweaters $3 00 and $3 50 values,
Friday with Coupon, $2.45

This Coupon Entitles You to
Good quality apron gingham, absolutely fast color 8c value
Friday with Coupon, 5c yd.

This Coupon Entitles You to
American calicoes selling everywhere at 8c,
Friday with Coupon, 5c yd.

This Coupon Entitles You to
$1 00 corduroys, special,
Friday with Coupon, 69c

This Coupon Entitles You to
Women's boot length silk hosiery with lisle top, double heel and toe,
Friday with Coupon, 35c

This Coupon Entitles You to
Women's union suits full bleached cotton, high or low sleeves silk trimmed, $1 00 and $1 25 value,
Friday with Coupon, 79c

This Coupon Entitles You to
Figured kimono silk, just in time for Xmas gifts 69c value,
Friday with Coupon, 46c

This Coupon Entitles You to
Women's dust caps, made of good quality percale, regular 15c values,
Friday with Coupon, 9c

This Coupon Entitles You to
Men's $2 00 fleeced ribbed union suits in silver gray,
Friday with Coupon, $1.59

This Coupon Entitles You to
Boys $1.50 to $2 00 wool sweaters in all colors military and shawl collars.
Friday with Coupon, 88c

MRS. WORRY—Presently John Will Worry, Too. By C. A. Voight.

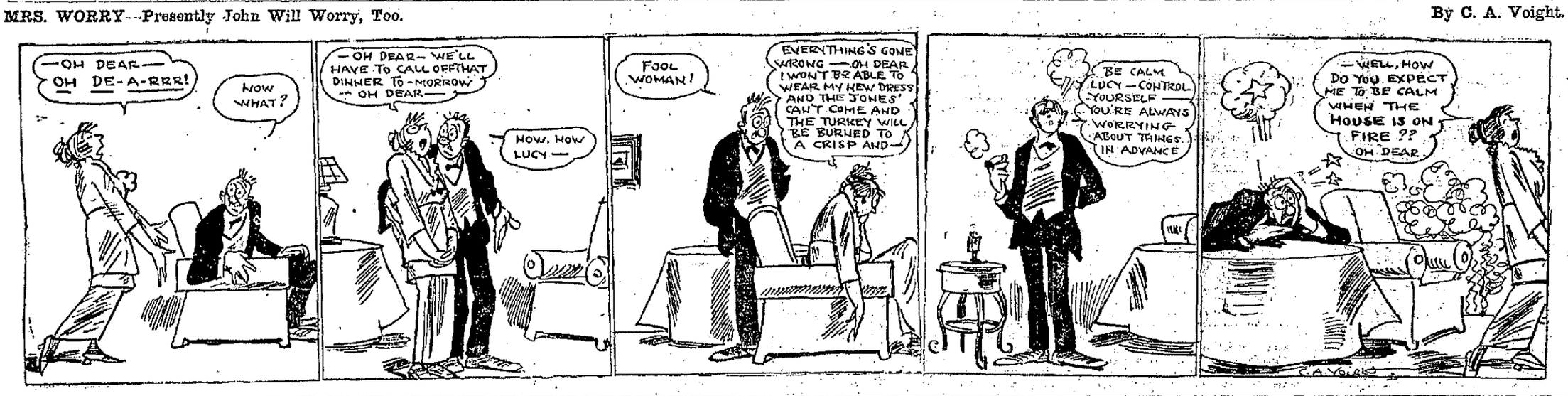

AT THE THEATRES.

THE SOISSON.

"TIGRIS."

A big double picture bill will be presented at the Soisson Theatre Thanksgiving afternoon and night. The principal attraction is the big 4-reel feature entitled "Tigris," with a cast of 1,500 people. It is a detective drama of great strength. "The Missionary Boy" is a really good play with a moral. "Caught at His Own Game," a western drama, is highly interesting and "Mike and Jake Among the Cannibals," will send everybody away laughing at their peculiar comedy.

THE HIGH ROLLERS.

The High Rollers Big Burlesque Company, one of the oldest and best known organizations on the road, will be the offering at the Soisson Theatre, Friday, November 28. Those who have witnessed a performance of this show during the past few years will know what to expect. Not only are the musical numbers up-to-date and staged in a novel manner but the twenty young ladies who make up the chorus are pretty, shapely and carefully trained to the work. "A Night in Paris" is the title of the opening act and "Cafe Rector" brings the performance to a close. Among the principals with the show are Dave Meyers, German comedian; Ben Turpin, Irish comedian; Anna Golden, Ida Stanley and Tiny Allen. A number of high class vaudeville acts will be offered during the opening and closing skits. Extra added feature is La Neta, queen of all dancers.

PEG O' MY HEART.

"Peg O' My Heart," by J. Hartley Manners, will be seen at the Soisson Theatre, matinee and night, Saturday November 29 with Florence Martin, the dainty actress, in the leading role of the Irish lassie whose wit and charm is so enthralling. The story of the play, which has been running continuously in New York for over a year, has to do with the girl's introduction into a snobbish and aristocratic English family, and the ensuing complications furnish the material for the laughter and tears. Oliver Morosco has provided a lavish production and the cast is a brilliant one, including Isabel Vernon, Colin Campbell, Joan Meredith, David Proctor, May Horan, Pell Trenton, Legal Robinson, Earle Craddock, etc.

THE ARCADE.

A SHOW FOR EVERYBODY.

Lovers of good harmonious singing should take in the Arcade today as there is a trio there of finished artists in this line of entertainment. They appear in sketch called "The Good Ship Nancy Lee" and sing songs of the sea and carry an elaborate stage setting. The smallest member of the company has a fine bass voice that rings true on both the high and low notes and his singing of "On His Old Bass Violin" is an artistic performance. The female member of the company has a nice contralto voice that shows cultivation and the big tenor harmonizes nicely with the others. Another feature Rose-Berry in a great eccentric pianologue will make you sit up and take notice and the aerial artists the La Pearls will present their clever trapeze offering. The special added attraction for Thanksgiving Day will be a "Race With Death," big sensational two-reel photoplay.

Big Bill at Soisson Tomorrow.

Big double bill at the Soisson Theatre tomorrow afternoon and night, including the big 4-reel sensational detective drama, "Tigris." Adults, 10c. Children, 5c.—Adv.

RESINOL QUICKLY HEALS DISFIGURING SKIN ERUPTIONS

Pimples, blackheads, rashes, ringworm and, worst of all, that red, itching, scaly torment, eczema, vanish when you use Resinol Ointment and Resinol Soap. Even though your skin is so unsightly with eruption that you shun your friends and your friends shun you, Resinol is almost sure to make it clear and healthy, quickly, easily and at trifling cost. When you are tired of wasting time and money on tedious expensive treatments, get Resinol Ointment and Resinol Soap from the nearest druggist and you will quickly see why it has been prescribed for eighteen years for just such troubles as yours.

The Resinol treatment works so gently, and is so absolutely free from anything that could injure even the tenderest skin, that it is especially valuable for healing the skin troubles of infants and children. You can test Resinol Ointment and Resinol Soap at our expense. Write to Dept. 2-M, Resinol, Baltimore, Md., for generous trial.

GOFF'S COUGH SYRUP

gets at the cause of sore throat, heals soreness, loosens and raises phlegm and gives sure and safe relief. Contains no "dope" of any kind. Made wholly from health-giving herbs that have been used for a century. Money back by the dealer if it doesn't help you. 25c. and 50c. bottles. Sold by all dealers. Send for a bottle today.

INDIAN CREEK.

INDIAN CREEK, Nov. 25.—Ruy Miller and his mother returned from a business trip to Uniontown.

C. D. Hall returned from Monessen last evening and left for Indian Head over the Valley line.

H. D. Whipp, extra B. & O. operator and agent, of Connellsville, arrived here this morning to relieve the regular agent, P. R. Dull, for a few days.

P. R. Dull is taking a well earned vacation for a few days.

The Indian Head Coal & Coke Company have broken ground for new dwellings and a store room at Indian Head.

S. C. Brooks of Davistown left for Connellsville this morning to attend the funeral of Mrs. J. E. Sims.

W. S. Colborn of Mill Run is a Uniontown business caller today.

W. K. Shultz, the sportsmen guide of Mill Run, is a Connellsville business visitor today.

Mrs. Joseph Shearer of Mill Run is a Connellsville shopper today.

Dr. A. J. Colborn was here last evening looking after the sick.

M. E. Frazee of Connellsville was a business caller here today.

J. M. Stauffer of Scottdale spent a short while here this morning on business.

MAN'S LUCKY FIND

Will Interest Readers of The Courier.

Those having the misfortune to suffer from backache, urinary disorders, gravel, dropsical swellings, rheumatic pains, or other kidney and bladder disorders, will read with gratification this encouraging statement by a Connellsville man.

M. D. Barclay, 404 E. Main St., Connellsville, Pa., says: "I had a lame back and severe pains in my loins. I could not rest well and was hardly able to straighten after stooping. The kidney secretions were highly colored and often contained heavy sediment. Two boxes of Doan's Kidney Pills rid me of the trouble with the kidney secretions and removed the lameness and pains in my back. I now sleep soundly and feel better in every way."

Price 50c, at all dealers. Don't simply ask for a kidney remedy—get Doan's Kidney Pills—the same that Mr. Barclay had. Foster-Milburn Co., Props., Buffalo, N. Y.—Adv.

VANDERBILT.

VANDERBILT, Nov. 26.—Born to Mr. and Mrs. Harry Snyder, twin girls. Mr. Snyder is a brakeman on the Pittsburg & Lake Erie railroad.

The exquisite comedy, "Peg O' My Heart," at the Soisson Theatre, Saturday, matinee and night, November 29. Matinee prices, 25c, 60c, 75c.—Adv.

Miss Lucy Randolph is spending a few days in Star Junction.

H. R. Smith of Youngstown, O., was a business caller here yesterday.

Dr. H. E. Hall has had his home improved by raising it about 20 inches which adds much to the beauty of the place.

S. B. Henry of Connellsville, was a business caller here yesterday.

Mrs. O. Morrow is spending a few days with her daughter, Mrs. A. Smith of Star Junction.

A surprise party was given in honor of J. E. Evans last evening by Mrs. Eli Clifton. Mr. and Mrs. Evans recently moved from Scenery Hill to the Commercial Hotel. A large number of friends attended and at a late hour a dainty lunch was served.

SMITHFIELD.

SMITHFIELD, Nov. 25.—The three churches will hold union Thanksgiving services in the Baptist Church on Thursday. Rev. G. A. Fulcher of the Presbyterian Church will deliver the sermon.

The protracted meeting is still in progress at the Methodist Episcopal Church. Rev. J. F. Digner preached to an overflow congregation Sunday night. There was no services at the other churches that evening which accounts for the large congregation.

Robert Wiraing of Georges township, moved into the house vacated by Robert Merry on West Main street.

Mrs. G. A. Feather is visiting her parents at Braddock.

Mrs. George Howell, Mrs. F. P. Hartman, Miss Pauline Frankenberry, J. G. Jones, S. R. Coffman, Howard Beighley, May Hoover, W. S. Leech, G. M. Grim and H. O'Neil were transacting business at Uniontown Tuesday.

Health Officer Frank Costello of Point Marion, was transacting business in this vicinity Saturday.

William L. Stewart of Outcrop, was a borough visitor Monday.

Mrs. John Friend of Point Marion, was a borough business visitor yesterday.

C. L. Jones was a Uniontown visitor Monday.

Walter Grover, carrier on R. D. No. 9, was attending court at Uniontown Tuesday as a witness.

Doc Mathiot and Crawford Divil returned from the mountain Saturday with a good bag of game.

CONFLUENCE.

CONFLUENCE, Nov. 26.—Harry Flanagan of Flanagan Station, was a business visitor here yesterday.

Quite a number of children in town are suffering from whooping cough.

Carl Miller of Unamis, was a recent business visitor here.

Union Thanksgiving services will be held in the Baptist Church tomorrow evening. Reverend Hopkins of the Christian Church will preach the sermon. Everybody invited.

George Morrison still continues to improve from his recent illness.

Howard Wright, who has charge of some macadam road work at Washington, Pa., was here recently on his way to his home at Addison for a few days.

District Attorney Virgil R. Saylor of Somerset, was here on official business the latter part of last week.

J. W. Clouse, the contractor, is busily engaged in completing the new house of J. L. Gower at Harnedsville.

S. A. Coughenour of Connellsville, was a business visitor here yesterday.

T. M. Hook of Somerfield, visited his sister, Mrs. E. S. Bowlin here on Monday night, while enroute to Connellsville and Pittsburg on business.

William Love, Baltimore & Ohio scale man of Connellsville, is here preparing to install new platform scales at the Baltimore & Ohio station.

G. W. Tannehill of Draketown, was here yesterday on his way to Somerset on business.

J. W. Reckner, Russell Silbaugh and Orville Burnworth of Johnson's Chapel, were among those who visited town yesterday on business.

Murrel Nicklow of Addison, was greeting friends in town one day this week.

John Ringer of Addison township, was here on business yesterday.

E. B. Brown, Baltimore & Ohio warehouseman, who has been suffering for several weeks with a carbuncle on his hand, has again resumed his work.

John Alexander, mail carrier from the Baltimore & Ohio station to the postoffice, is the proud possessor of a splendid new two-wheeled push cart.

G. L. Stark of Addison was a business visitor here recently.

The body of E. A. Hall, the unfortunate Western Maryland man who got killed while discharging his duties as night watchman on the Western Maryland Tuesday morning at Indian Creek, was brought here Tuesday evening and taken to his home near Johnson's Chapel, where the funeral will take place Thursday. He leaves a large family of children, several of whom are grown up. He had a large circle of friends who sympathize with the family.

Classified ads one cent a word.

Words of Praise

For Mayr's Wonderful Stomach Remedy

"How thankful we are to you for getting a hold of your wonderful Remedy. My wife could not have had but a short time to live if she had not taken your Wonderful Remedy when she did. One more of those paroxysm pains she was having would have killed her without a doubt. Now she is free from all pain, free from heart trouble and free from that disturbing Neuralgia—all the results of five treatments—and the expulsion of five or six hundred Gall Stones. Now she is able to eat anything she wants and her appetite is good and before taking your medicine she had no appetite and when she ate anything she would suffer death for so doing and could not sleep at night; since taking your treatment she sleeps well all night long. T. A. NEALE, Roanoke, Texas."

The above letter should convince you more than anything we could say in behalf of Mayr's Wonderful Stomach Remedy. Sufferers should try one dose of this Remedy—one dose should convince them that they can be restored to health. Nearly all Stomach Ailments are caused by the clouding of the intestinal tract with mucoid and catarrhal secretions allowing poisonous fluids into the Stomach and otherwise deranging the digestive system. Mayr's Wonderful Stomach Remedy painlessly removes these secretions without a surgical operation and puts an end to Colic Attacks, Gases in the Stomach and Intestines and all of the usual symptoms of Stomach, Liver and Intestinal Ailments. Ask your druggist about Mayr's Wonderful Stomach Remedy or send to Geo. H. Mayr, Mfg. Chemist, 154 Winship St., Chicago, Ill., for free booklet on Stomach Ailments and many grateful letters from people who have been restored.

For sale in Connellsville by A. A. Clarke and druggists everywhere.

IF YOU "CATCH COLD" EASILY

READ THIS

To catch cold easily is a sign of a run down system—a sign that your body forces are too weak to resist ordinary conditions. Such a condition is dangerous. It frequently leads to consumption if not checked in time, but it can be cured and this dreadful result avoided if you will regularly use

Bears' Emulsion

FOR COUGHS, COLDS, BRONCHITIS AND WEAK LUNGS

BEAR'S EMULSION is a natural product, pleasant and easy to take and of great benefit to the system. Your money is refunded freely if it does not benefit you. Complete information regarding actual results of thousands of cases sent free on request.

BEAR'S EMULSION is recommended and sold by all good druggists everywhere.

Price, $1.00 the bottle or six bottles $5.00

Begin regular use today and you will begin to feel better and be better at once

DR. JOHN D. BEAR . . . Elkton, Va.

$3.50 Recipe Free, For Weak Men

Send Name and Address Today; You Can Have It Free and Be Strong and Vigorous.

We have in our possession a prescription for nervous debility, lack of vigor, weakened manhood, failing memory and lame back, brought on by excesses, unnatural drains or the follies of youth, that has cured so many worn and nervous men right in their own homes—without any additional help or medicine—that we think every man who wishes to regain his manly power virility, quickly and quietly, should have a copy. So we have determined to send a copy of the prescription free of charge, in a plain, ordinary sealed envelope to any man who will write us for it.

This prescription comes from a physician who has made a special study of men and we are convinced it is the surest acting combination for the cure of deficient manhood and vigor failure ever put together.

We think we owe it to our fellow man to send them a copy in confidence so that any man anywhere who is weak and discouraged with repeated failures may stop drugging himself with harmful patent medicines, secure what we believe to be the quickest-acting restorative, upbuilding, SPOT-TOUCHING remedy ever devised, and so cure himself at home quietly and quickly. Just drop us a line like this: Interstate Remedy Co., 5030 Lock Bldg., Detroit, Mich., and we will send you a copy of this splendid recipe in a plain, ordinary envelope free of charge. A great many doctors would charge $3.00 to $5.00 for merely writing out a prescription like this—but we will send it entirely free.—Adv.

Yes, When You Need Advice or Assistance

In managing property, making investments, settling an estate, the Yough Trust Company will be glad to serve you. Its experience, equipment and financial responsibility insure the efficient handling of any business entrusted to it.—Adv.

Patronize those who advertise.

MOVING AND GENERAL HAULING

Special attention to moving pianos. See

J. N. TRUMP,
Office 101 E. Peach Street.
Both Phones.

CHRISTIAN SCIENCE

Sunday Service 11 a. m. Sunday School 10 a. m. Wednesday Evening Meeting 8 o'clock. Reading Room open Mondays 8 to 9:30 p. m., also Wednesdays and Saturdays from 3 to 5 p. m.

Everyone is Cordially Invited

FIRST CHRISTIAN SCIENCE SOCIETY OF UNIONTOWN, PA.

Room 3, 2nd floor, Fayette Title and Trust Bldg.

WEAR Horner's Clothing

ARCADE

Thurs. Fri. Sat.

"Follow the Crowd"

Don't Miss the Good Ones.

Haynes, Montgomery and DeGroof

The Pretty Singing Skit, With Special Scenery, Entitled

In the Good Ship "Nancy Lee"

ROSE-BERRY

Great Eccentric Pianologue

THE LaPEARLS

Aerialists and Trapeze Cracks

3 Photoplays——Arcade, King
Shows 2, 7, 8.15 and 9.10 P. M.
PRICES.....10c and 20c

"Special Attraction"

FOR THANKSGIVING DAY

'RACE WITH DEATH'

Sensational 2-Reel Photoplay.

Yough Ice Cream

Pure and Wholesome

Orders for Any Quantity or Flavor Filled Promptly.

Give us a trial order today. We will guarantee satisfaction.

909—Both Phones—909

Yough Crystal Ice & Storage Co.

CONNELLSVILLE, PA.

"Oh, I Wish I Could Get Ahead!"

How often have you heard somebody give utterance to that remark?

But wishing never gets you anywhere.

You must act—transform wishing energy into working energy.

The habit of thrift can be acquired on the smallest salary and that habit gets you ahead. A savings account, which you can open with this strong bank with $1 or more, is the best way to start.

4% COMPOUND INTEREST.

THE FIRST NATIONAL BANK

"The Bank that Does Things for You."
129 W. Main Street, Connellsville, Pa.
Letters of Credit Travelers' Checks.
Steamship Tickets—All Lines.

Rapid Vacuum Washer Coupon.

Wednesday, Nov. 26, 1913.

Present this Coupon at The Courier office with 5 others of consecutive dates and

98 Cents

and get this $3.50 Rapid Vacuum Clothes Washer.

NAME.....

P. O.....

Efficient Service and Courteous Treatment

Has enabled us, within the past year, to double the number of our customers. Quite a number of persons and societies, with surplus funds, who do not want to tie up their money subject to the rules of a regular 4% account, are taking advantage of our special 3% accounts.

If you are a customer at this bank you will always find us willing to extend any reasonable accommodation on satisfactory security.

Our Customers Always Receive the Preference.

If you have a little ready money it will pay you to open an account with us, become acquainted, and take advantage of our service.

The Colonial National Bank

of Connellsville, Pa. Main and Pittsburg Sts.

4% interest paid on Certificates and Time Deposits. Foreign Department equipped to give the best of service.

Pictures Framed

On Short Notice.

We are prepared to frame any and all kinds of Pictures at prices ranging from 25 cents to $10.00.

You select your own frame and we will do the rest.

Come before the holiday rush is on.

5c and 10c Wall Paper Store

103 WEST APPLE STREET.

J. B. KURTZ,
NOTARY PUBLIC
AND REAL ESTATE.
No. 3 South Meadow Lane.
Connellsville Pa.

Title and Trust Company of Western Pennsylvania

To Bank With Us

indicates that you appreciate the prestige and standing which an account with us adds to one's financial interests.

Checking accounts are solicited.

Capital and Surplus $425,000.00

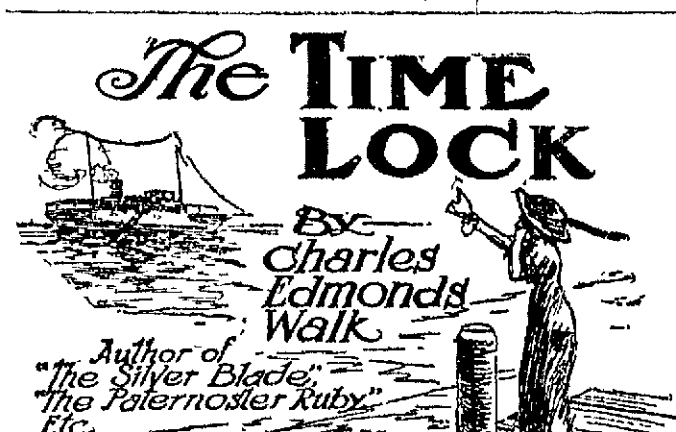

"But that circumstance also is easily explained The advertiser had need for more than one man, and he wanted to interview them one at a time without meeting one another. Upon running through the files of the daily papers for a fortnight back, I found a confirmation of my conclusions. Here it is" And he handed Van Vechten a newspaper clipping, which the latter studied long and intently before returning

"WANTED—A young man who will exchange unreservedly one week of his time for $1,000 cash Must be muscular and willing to risk an adventure involving an element of danger If imposed conditions are implicitly obeyed payment will be made immediately upon successful outcome. If you are confident you are the young man, Address X720, Tribune"

"Now" Mr Flint went on, "certain obvious conclusions may be drawn from this advertisement, and certain

"'E Called Me a Satire. 'E 'as Something on 'is Mind, so 'e 'as"

things concerning it may be pretty confidently inferred.

"Whatever the enterprise, it involves some danger, it requires young men of physical strength and daring, and it is of sufficient importance to the advertiser for him to expend a considerable sum of money in putting it through—say four or five thousand dollars. There is an army of young men answering the description, employed as well as unemployed, for whom the little ad. would hold an irresistible appeal, undoubtedly Mr X-720 was deluged with applications

"Then what is his next obvious step? Why, he puts the mass of letters through a process of selection and rejection From the lot he chooses the few which strike him the most favorably, and makes appointments with the writers The house across yonder was secured as a base of operations"

"It was not rented from the agent," Van Vechten suddenly interposed, remembering a feature of the Powhatan committee's call on that individual

Mr Flint raised his brows "So?" said he "We'll come back to that letter I was going to say, the mere fact of the advertiser having selected so respectable a neighborhood to operate from was no less than a stroke of genius Nobody to pry into his affairs, nobody to suspect him—it was only by accident that suspicion was attracted to him at all" Mr. Flint's visage assumed a satisfied expression, as he remarked

"His ingenuity commands my admiration; I apprehend that the case will prove interesting—most interesting, indeed"

"Don't tell me," protested Van Vechten, "that you can find any satisfaction in the difficulties you are expecting to encounter It will be bad enough if we have to deal with common crooks, but a criminal prodigy? Lord defend us!"

"I'm afraid, Mr Van Vechten, that you have no very keen relish for an intricate problem"

"Relish!" the young man barked "With my cousin at the mercy of a gang of unprincipled knaves? I guess not!"

"Oh well," the detective conceded, "I can't of course, expect you to view the affair from a professional standpoint but I assure you this case is exceedingly promising, and my enthusiasm and determination mount as it grows more baffling"

"That's something at any rate," Van Vechten admitted with a show of reluctance "Your zeal will lose you nothing, I promise you. But where did you find the purse?"

The sharp gray eyes swept Van Vechten's earnest face Mr Flint replied soberly.

"Now you have hit upon the circumstance that connects Miss Carew with the affair I found it hanging from a nail in a dark corner of an upstairs closet across the street—in your precious house of mystery."

The young man's blank immobility alone betrayed his stupefaction. After a pause:

"Easy, easy, Flint," said he, unsteadily. "Kindly repeat that; this infernal snarl is dulling my faculties."

The other did so, adding: "Of course it was left there—overlooked—by somebody; whether by Miss Carew or somebody else, I am not prepared to say."

Van Vechten sat a long time deep in thought. The occasional glance he directed at the detective was eloquent—in contrast with his impassive features—of the doubts and fears and anxieties that were assailing his mind, and of a conflicting hope that things were not so black as they were being painted. At last, with a slight gesture that signified his helplessness to cope with the situation, he leaned back and sighed.

"I pass," he said resignedly. "The thing's utterly beyond me; it's up to you, Flint Go on."

"Well, you have all the details that suggest a possible kidnaping conspiracy—first, the uncertainty as to the young lady's whereabouts; second, the advertisement, third, the secrecy and extreme caution observed throughout by the unknown conspirators; fourth, the callers at Number 1313; fifth, the purse"

Van Vechten breathed another sigh, one of relief.

"Mystifying it all is, to be sure," he said; "but that array might sound more formidable if it were more certain and positive At the same time, my anxiety about my cousin has by no means abated."

"On reflection," Mr. Flint meditatively continued, "I was scarcely justified in asserting that the facts suggest the possibility of Miss Carew having been kidnaped; it would be more accurate to say: If it turns out that she has been, why, then the facts we now have would dove-tail with the crime"

"I was thinking of Mrs. Devereaux," cut in the other—"you know who she is?"

The detective nodded. Van Vechten asked

"Could she have been kidnaped also?"

"Dismiss Mrs Devereaux for the present," returned Mr. Flint; "she is an item against the possibility I want first to mention the most serious aspect of the whole affair, for there is one circumstance that makes its criminality almost self-evident.

"Assuming that the man who was killed went to the house in answer to the advertisement—and there is no reason to believe otherwise—in all likelihood he was a stranger to the advertiser; then, where shall we look for a motive?

"This strikes me as the most probable one: his scruples balked at the enterprise; he denounced the criminals, who were thus threatened with exposure and arrest if they did not immediately silence the intractable individual. They chose the second alternative which would indicate that they are desperate enough.

"Now let us consider the facts supporting the improbability that Miss Carew has been kidnaped.

"First of all, there is the extreme difficulty of doing such a thing in any event—the lack of opportunity. But with your cousin the difficulty is even greater: she is in Europe with a trustworthy companion, and a number of unlikely assumptions must be materially strengthened before the kidnaping hypothesis can be accepted as a working theory.

"If the deed was committed abroad, how was the young lady conveyed to America? If she was first lured to this country, how was she persuaded to make such an important move without notifying her relatives? And always there is Mrs. Devereaux to be considered If Miss Carew was separated from her, how is her silence to be explained? If she was not separated from Mrs. Devereaux, then the older lady either must be regarded as a confederate, or it must be assumed that she was forcibly taken also—either assumption being extremely improbable.

"There is one other idea that occurred to me, but a pretty far-fetched one, I'm bound to admit: we may have stumbled upon a rendezvous of international thieves The purse may have been stolen from Miss Carew, in Europe, weeks or even months ago."

But Van Vechten decisively shook his head. "It has not been out of her possession a week," asserted he; the significance of which the detective seemed to understand

"Well," said he, "I have been candid with you, Mr. Van Vechten; suppose you return the compliment."

"What do you mean? I have nothing to tell."

"'Nothing to tell,'" the other echoed musingly—"precisely" The contracted eyes favored Van Vechten with a penetrating look.

"Mr. Van Vechten," he began quietly after a pause, "I have not followed my profession for a score of years without acquiring more or less facility in certain directions. For example, I know almost intuitively when anybody is keeping something back from me I know that you were not entirely open and frank while I was talking with you yesterday."

The young man regarded him with an amazement not entirely free from discomposure.

"Of course," Mr. Flint went on, without the least emotion, "I can't imagine what your reason may be for reticence; but I do know that if you persist in remaining silent upon any point of this case, you are adopting a most unwise course I am not trying to force your confidence, I am merely inviting it, leaving the decision with your good judgment. Bear in mind that I haven't the slightest personal interest in finding Miss Carew; she is merely incidental to an investigation I am pursuing."

For a long time Van Vechten pondered. At last he said, very soberly:

"You are right, Flint; I haven't been perfectly frank with you My conception of detectives and police generally has been the haziest, but I believe I can trust you"—with stress upon the "you." "I am going to, at any rate."

And then he recounted the episode of the veiled lady in the taxicab, the incident of the girl and the sandy-haired man in the crowd, and of his subsequent view of the former at a window in Number 1313

"My impulse toward reserve is so difficult to account for," he said in conclusion, "that I had determined to keep the matter to myself."

"I am glad you didn't," was the low-voiced rejoinder.

"Flint," said Van Vechten earnestly, "do you believe that I am qualified to form a fairly accurate estimate of a person's character, from a study of that person's features?"

"You should be, Mr Van Vechten," was the reply. "Your habits of life, your daily associations, naturally would develop a certain skill in that direction I would attach considerable weight to your opinion in such a case."

"Then," with much positiveness, "nothing in the world could be more absurd than to imagine the girl I saw being engaged in anything criminal, or even entertaining a suspicion that she is surrounded by a criminal atmosphere. She is young, she is beautiful, she is refined and gentle; the stamp of purity and adherence to right ideals is unmistakable in her face. Whatever comes of your investigations, you will find to be unqualifiedly true all that I now assert respecting her."

"I do not question your judgment, for it is more than probable that your estimate is correct But the fact is of less importance than the circumstance that the young lady seems to entertain a very cordial dislike for you."

"But," expostulated the other, "she doesn't know me, Flint. I never saw her in my life before yesterday. Why should she dislike me? God knows I never intentionally harmed anybody in my life."

"She unquestionably thinks she knows you—which, as far as her conduct is concerned, amounts to the same thing."

"I have racked my brain over it," Van Vechten announced, "until I am utterly befogged. I have heretofore accredited myself with some slight degree of perspicacity, but her unmistakable animus completely mystifies me. I am positive, Flint—absolutely positive—that our destinies have never crossed before in any way"

"Queer enough," was the other's comment. "But the veiled lady, are you certain she could not have been Miss Carew?"

"Oh, no, she was not Paige. There was no detail of resemblance. I have a fancy, based upon nothing, that she and the girl at the window are the same."

"But of whom did she remind you?" The detective fastened him with a shrewd regard.

"That," returned Van Vechten, "is the one point concerning which I feel that I ought to know something definite, but which persistently eludes me In fact, the conviction never crystallized"

Mr. Flint fell into a brown study, from which the other had no inclination to disturb him During their conversation the afternoon had passed, and now the detective sat motionless and silent while the dusk gathered and deepened.

Presently he roused himself with a little shake. No one had intruded upon their privacy; save for themselves the lounging-room was now empty. He rose and went over to one of the windows, taking his hat with him. Van Vechten followed.

In the shadowy twilight the silent house across the way loomed somber and forbidding; its lifeless darkening front might have been Mystery and Secrecy personified. The two stood abstractedly contemplating it, each immersed in his own reflections, while the pall of night lowered, blurring and distorting the shabby outlines.

Mr. Flint broke the silence.

"I am glad we had this talk," said he in his quiet way "But dear me, dear me, what is it leading us to? I trust we are not going to stir up any mud." He abruptly changed the subject, asking:

"May I inquire whether you intend making any move to locate Miss Carew?"

"It was my intention to call upon my uncle immediately, lay the case before him, and then set the cables to working."

"That's right I was going to suggest something of the kind."

After Mr. Flint had gone, Van Vechten did not pause to dine. He ascertained by telephone that his uncle would be at home, then summoned a cab and sped through the stifling night—a night that augured storm—to Theodore Van Vechten's huge, dreary Fifth Avenue palace.

CHAPTER V.

Tom Phinney Returns.

During this ride it occurred to Van Vechten that he had seen nothing of Tom Phinney since he had sent him away brusquely the day before He wondered not a little at his friend's prolonged absence, hoped that Tom was not huffy, and finally concluded that he had tired of waiting upon an uncertainty and had gone off upon some jaunt of his own.

The Man of Iron harkened attentively to what Rudolph had to say, but if the narration prompted any misgivings he showed them not at all. He considered a moment, after the younger man had finished, then said

"One woman might drop from sight in a number of ways, but it is too improbable to believe that both Paige and Josephine could have been made away with without a ripple reaching the shore. Both merit a stern rebuke, although I apprehend that nothing serious has happened."

And Theodore Van Vechten dismissed the subject, nor would he discuss it any further during Rudolph's stay.

A furious thunderstorm was raging when the latter was ready to depart, so he perforce dined with his uncle, and instead of returning to the Powhatan, went directly to the Kenmore, where he surprised Barnicle with an explicit injunction not to be permitted to sleep a minute later than seven o'clock

"Seven, did you say, sir?" asked Barnicle, too thunderstruck to believe his own ears.

The young man regarded his aged valet a trifle sardonically.

"You old satyr Go to bed at a decent hour, and to sleep—mark that, Barnicle?—and you will find it no great hardship to rise before seven o'clock."

"Oh, it's no 'ardship at all, sir; just—er—beggin' your pardon, sir—just a bit unusual, if I may be allowed to say so, sir."

"Well," Van Vechten announced, "I am going to turn in now. And I want to be up by seven."

An hour later, satisfied that his master actually was in a sound slumber, Barnicle blinked at the bedroom door in a bewildered way, then at the cellarette. Next he produced a key,

"Where Is Paige Carew?"

opened the richly carved door and poured himself a stiff peg of brandy Having consumed this with evident relish, glass and bottle were replaced the door was closed and locked, and then Barnicle moved with an air of stealth to the desk telephone

Cautiously he seated himself and noiselessly took down the receiver, calling for a number in a voice so low that he was obliged to repeat it. Muffling the mouth-piece with one hand, he held a long conversation—all in a mysterious undertone—in the course of which he replied to numerous questions on the part of his unseen interlocutor.

Followed several minutes of intent listening by Barnicle, then he said

"Mr. Rudolph is not a gentleman that shows 'is feelings, don't y'know, and that is what makes me sure that whatever is bothering him is serious. I can tell when anything is a-worryin' him" And, in a resentful tone "'E called me a satire. 'E 'as something on 'is mind, so 'e 'as, yet 'e is a-sleepin' like a 'ealthy hinfant."

Another pause.

"I understand—some time tomorrow night. I was afraid for a while that I could not find an opportunity to call you tonight; his coming 'ome so early and unexpected like, don't y'know, and his being that concerned quite took me breath away."

Barnicle replaced the receiver as noiselessly as he had taken it down, and after switching off the lights stole away to regions best known to himself

Next morning, bright and early, Rudolph Van Vechten was seated at his writing table, while Barnicle, tall, white-haired, cadaverous of countenance, but extraordinarily efficient, moved quickly about his morning tasks, and so quietly that the young man was not aware of his presence.

Van Vechten was compiling a list of his friends and acquaintances in London, together with such names of Paige's friends as he could recall Having completed this to his satisfaction, he next directed his attention to the composition of a cablegram which, he trusted, would elicit news of Paige or Mrs. Devereaux without occasioning too much comment on the part of the recipient.

It was well after ten o'clock when he finished his labors and departed. The instant the door closed Barnicle left off what he happened to be doing at the time, and stood listening to the footfalls growing fainter in the hall Presently he heard his master's voice utter a sharp "Down!" an ensuing clank and clatter of the elevator door, and Barnicle broke into activity again.

Hastening over to the writing-table, he went deftly through a number of papers. Van Vechten had left several rough drafts of the cablegram and also one or two complete, but badly scratched list of names One each of these Barnicle selected, carefully folded and placed in his pocket.

In the meantime a taxi cab conveyed Van Vechten to the nearest telegraph office, where he filed the following message, directed to each person on his list

"Have lost my Cousin Paige Carew's address. She will not write until she hears from me. Fear she is ill. Can you supply her present address?"

He left instructions that all replies be delivered at the Powhatan, whither he betook himself to wait.

Barely had he made himself comfortable in front of one of the windows overlooking the street, when the hall door again opened. He looked round and beheld Tom Phinney. Reserving his greeting until Tom drew nearer, he was about to turn away again, but something in Tom's appearance and bearing abruptly struck him as being a bit cold. He gave the truant a sharp glance.

(To Be Continued)

Here's to You

AND YOUR FAMILY AND YOUR FRIENDS. WE HOPE YOU'LL ALL BE TOGETHER THANKSGIVING DAY AND BE THANKFUL THAT YOU ARE TOGETHER IN SPIRIT IF ABSENT FROM EACH OTHER IN FACT, THAT THE FEAST WILL BE GOOD AND THAT YOU'LL ALL BE HAPPY.

We feel that we have great cause to be thankful as we have just moved into Connellsville and expect to mix with the men, women and children of this community who by their faith in us and their constant words of praise and advocacy of our store will make for us the success which we expect to achieve.

You'll find here, we think, the most ideal shoe store in the city; full of merchandise of the highest character: with a force of helpers and co-workers, while in spirit and sympathy with the best ideals of business is not more sincere in any store on earth.

You will notice, as time goes on, that there will be almost no changes in the personnel of our store—after a person once gets into the spirit of this business, his mind kindled with the ideas and inspirations of it, he becomes a part of us, a worker with us, not simply for us. This is not due to a perfect system—we have that; but there is more than system in it There's a sentiment about it. We get people who can rise to the occasion, who become imbued with enthusiasm for the great idea of serving. They get a better sense of their own importance to us—to you—to themselves.

It's a big business built on a whole hearted loyalty to each other, to our friends and customers. Better than that—a loyalty to our own ideals of high-minded business dealing.

We are thankful to all our people who work with us and we want to thank all you good people of, in, around, and all about Connellsville who we expect will generously support this store, which within a short time will be one of the most highly respected of its kind in this community.

OPENING SATURDAY MORNING, BRIGHT AND EARLY.

Brownell Shoe Co.

145 W. MAIN STREET, CONNELLSVILLE, PA

50c Box of Soap Free

(50c Box of 6 Cakes Maxine Elliott Toilet Soap given away absolutely free with every $1 purchase Tuesday Wednesday and Friday at West Penn Pharmacy —Adv

Patronize those who advertise

Turn that Cold Draft into a Warm Breeze

YOUR favorite seat near the window is comfortable on the coldest day when you use a

PERFECTION SMOKELESS OIL HEATER

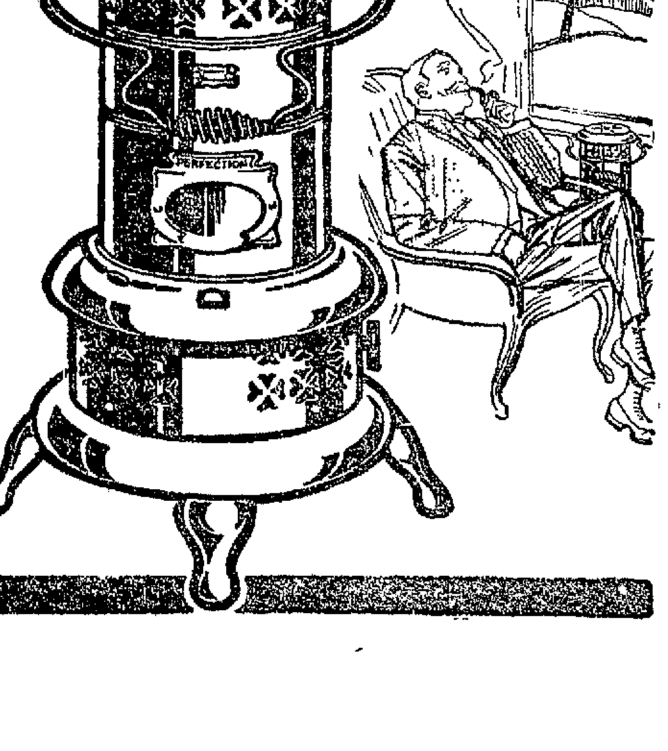

Gives quick, glowing warmth where and when you want it. Easily portable. No smoke. No smell. Safe, clean, convenient. Steady heat for nine hours on a single gallon of oil.

Made with plain steel or turquoise-blue enameled drum. Dealers everywhere, or write for descriptive circular.

The Atlantic Refining Company

Philadelphia Pittsburgh

Some of the Foot Ball Stars Who Will Play in Army-Navy Game at New York Nov. 29

OUCH! RHEUMATISM! RUB PAIN, SORENESS AND STIFFNESS AWAY

Don't Suffer! Get a Small Trial Bottle of Old-Time St. Jacob's Oil.

Don't Suffer. Get a Small Trial Bottle of Old-Time St. Jacobs Oil.

[illegible] — Adv.

BOTTOM IS REACHED

Revival Steel Business Will Pick Up from Now On

[illegible]

A FINE CONCERT

Gwent Welsh Male Singers Please Co... [illegible]

[illegible]

One Cent a Word for classified advertisements. Try them.

STIRRING CONVENTION HELD AT ALVERTON

District Seven of Sunday School Association Holds First County Meet

Special to The Courier.

SCOTTDALE, Nov. [illegible]—The Sunday School workers of District 7 had a mountain top experience at the convention at Alverton the first of the [illegible] this kind to be held during the next year. The speakers [illegible] ... [illegible] company of [illegible]

[illegible] ... will be in Greensburg, December [illegible]

You Can Do It

Get out of the rut you are in. Be something worth while—Others have—So can you—Get some money to start—Open a savings account with the Yough Trust Company—4% interest—$1 starts you.—Adv.

It Will Pay You

To read our advertising columns carefully. You will find bargains mentioned there every day.

DR BARNES Specialist Physician

[illegible] ... Dr. Barnes NOW personally at All Offices.

KEEP LOOKING YOUNG.

It's Easy—If You Know Dr. Edwards Olive Tablets

The secret of keeping young—is to feel young—to do this you must watch your liver and bowels—there's no need of having a sallow complexion—dark rings under your eyes—pimples—a bilious look in your face—dull eyes with no sparkle.

Your doctor will tell you ninety per cent of all sickness comes from inactive bowels and liver. Dr. Edwards, a well known physician in Ohio, perfected a vegetable compound mixed with olive oil to act on the liver and bowels, which he gave to his patients for years.

Dr. Edwards Olive Tablets, the substitute for calomel, are gentle in their action, yet always effective. [illegible] ... Columbus, Ohio.—Adv.

Do You Want Help?

Try our classified ads. One cent a word. Results follow.

ATHLETICS WIN

Rebs Take First Game but Lose the Two Remaining Matches

After losing the first game the Athletics came back and defeated the Rebs two straight games on the Tampl[illegible] Alleys last night. The scores follow:

ATHLETICS

Miller	90	90	81	261
Jones	94	108	115	317
[illegible]	90	107	120	[illegible]
Hinckley	10[illegible]	100	115	320
Opperman	110	117	105	33[illegible]
Total	496	520	512	1518

REBS

Downs	[illegible]	[illegible]	90	31[illegible]
Griffin	10[illegible]	37	94	[illegible]
[illegible]	[illegible]	[illegible]	90	278
Miller	112	104	133	354
Norris	11[illegible]	99	92	30[illegible]
Total	[illegible]	518	[illegible]	1515

WILL TAP RICH COAL

Railroad Will Penetrate the British Columbia Territory

It is announced that financial arrangements have just been made which will insure the completion of the Portland Canal & Northeastern railway to extend from a point on the coast of northern British Columbia to the coal fields in the Ground Hog mountain district.

Preliminary work was begun about three years ago and terminal facilities have been built on the Portland Canal. The coal to be reached is said to be of better quality than any now being exploited on the Pacific Coast.

Volturno Survivor In County

Joseph Stenfale, who just arrived at Brownsville to make his home with his brother in that place, was one of the survivors of the steamship Volturno which was burned at sea.

Had Taken His Weight in Medicine

[illegible] ... Chamberlain's Tablets. For sale by all dealers.—Adv.

New Coal Company

The Hillworth Coal Company is being organized to operate in Somerset county.

Soisson Theatre

Friday, Nov. 28th

THE FASHION PLATE OF BURLESQUE

The High Rollers

Scintillating With Merry Humor and Feminine Loveliness

A SHOW YOU ALL KNOW

Girls! Girls! Girls!

Funny Comedians and Catchy Music

BIG ADDED FEATURE

LA NETA

The Famous Dancer

Queen of Terpsichore Artists

PRICES 25, 35, 50 and 75c

Seats now on sale at the Theatre. Both Phones.

Soisson Theatre

MATINEE AND NIGHT.

Saturday, Nov. 29

Oliver Morosco Presents the Comedy Success of the Decade,

Peg 'O My Heart

Laurette Taylor's Creative Success by J. Hartly Manners

SPLENDID CAST FINE PRODUCTION

One Solid Year in New York One of the Real Shows of the Season

PRICES

Matinee 25, 50, 75c and $1

Night 25c to $1.50

Seats now on sale at the Theatre. Both Phones.

Thanksgiving Day

AT THE

Soisson Theatre

BEST PICTURE BILL OF THE SEASON,

EIGHT REELS

TIGRIS

A Wonderful Detective Drama in four reels holds the audience in rapt attention from start to finish.

CAUGHT AT HIS OWN GAME.
A Strong Western Drama.

MISSIONARY BOX,
A Play of Merit With Good Cast.

MIKE AND JAKE AMONG THE CANNIBALS,
A Comedy Scream That Will Please All.

Adults 10c. Children 5c

FROM 1 TO 5 AND 6 30 TO 11 P. M.

WRIGHT METZLER CO. Please Shop Daily Before 5.30 and 9 P. M. Saturdays

Great, Enchanting Christmas Stocks

Alluringly priced, are ready for selection. Begin at once, SHOP EARLY in the day and reap these advantages.

1—Choice of larger assortments of the less expensive gift things,

1-A—and an even chance at the imported and exclusive pieces of a higher order, which sell out before the "rush" days.

2—The undivided and unhurried attention of alert, interested salespeople not fatigued from long, strenuous hours.

3—The value of a gift is chiefly in the thought that goes with it, so,

3-A—You can properly consider the appropriateness of each present while making selection at leisure and in comfort.

4. It is more pleasurable to buy gifts early. You can choose the right thing for the right person and you'll quite likely spend less money and buy more useful, givable presents than when rushing here and there under the pressure of limited time.

5. Shopping now you will avoid the disappointments that are inevitable in the rush of the last few days.

6—Holiday goods may be left in our keeping to be punctually delivered at any stated time.

STORE HOURS are shortened over last year. We've made extra provisions to give every attention to those who shop during the morning hours.

The Women Who Work in Stores

Occasionally we read short stories of especially breezy shop girls suggested as typical of the women workers in large stores. In what way they are typical we don't know, and if there is a distinct type—a hullo Thatchoo Sadie when ju git back?—it is recruited from localities foreign to Connellsville.

Here you see a splendid body of young women who appear promptly every week day morning, do their work competently and with cheerfulness, go home at night and make or launder their clothes and yet somehow keep in touch with the world movements around them with books and music and the best of plays they have access to.

They have tact, intelligence and a fine sense of fairness, they are courteous, capable and quick to learn the tastes of the patrons they serve. They are firm in the support of honest principles, trustworthy of orders sent in by people miles from the store, and equally loyal to the store and customer.

Above all they are pleasant, willing, thoughtful and dependable, and those very traits add a dignity to modern merchandising—a thing unknown to any other age.

These women workers suggest that you shop in the day's earlier, less busy hours before fatigue overcomes you and robs gift seeking of its chief pleasure—anticipation.

Store Closed All Day Thursday, Thanksgiving Day.

Wright-Metzler Company

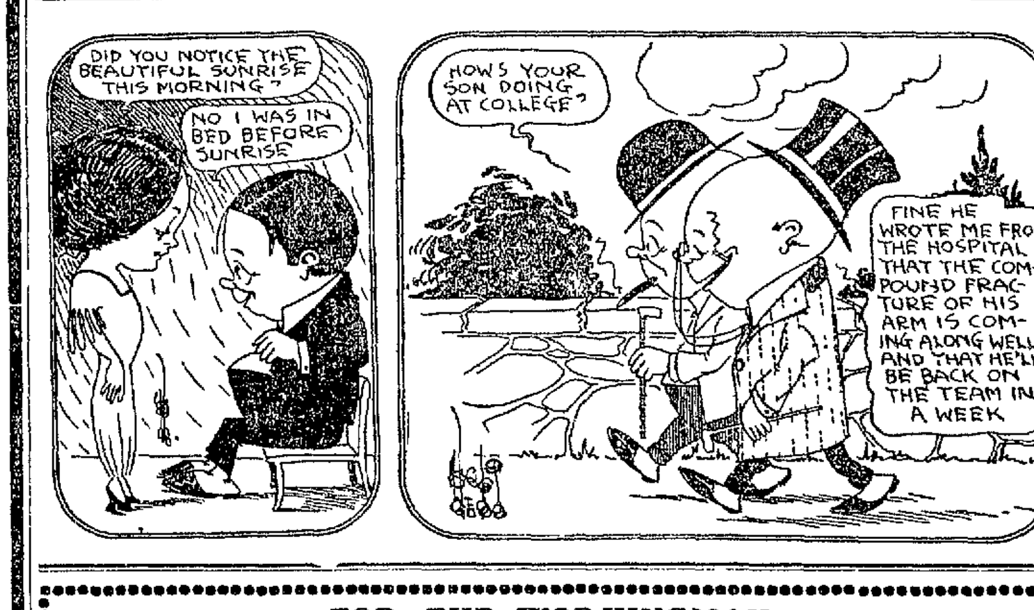

FOR THE WORKINGMAN SOUTH CONNELLSVILLE LOTS ARE BARGAINS.